MAY 15 1928

VOL. 15
Whole Number 116

JANUARY - APRIL, 1928
Issued May 7, 1928

PERIODICAL LIBRARY
UNIV. OF MICH.

Bulletin of Bibliography

and Dramatic Index

FREDERICK W. FAXON
Editor

Annual Subscription, $3.00
Single Numbers, $1.00

Contents

Frontispiece — Johnson Brigham

EDITORIALS: A. L. A. 1928 Conference. Our Frontispiece. Magazine Subscriptions for Libraries. New Books by Librarians. Magazine Notes 85

INDEX TO LIBRARY REFERENCE LISTS, 1927 89
By Marian F. Bonner, Providence Public Library

BIBLIOGRAPHY OF SPANISH BOOKS FOR A MEDIUM-SIZED COLLEGE LIBRARY. PART II 92
By Harriet Dorothea MacPherson, Library of the College of the City of New York.

INTERNATIONAL REVIEW OF AGRICULTURE. Bibliography . . 94

ILLUSTRATORS. PART IV 94
By Louise P. Latimer, Public Library, Washington, D. C.

THE LIBRARY PRESS: Principal Contents. Dec., 1927—March, 1928 . 95

BIRTHS AND DEATHS IN THE PERIODICAL WORLD 98

DRAMATIC INDEX, JANUARY - MARCH, 1928 . . 101-104

The F. W. Faxon Company
83 Francis St., Boston

BOOKS FOR LIBRARIANS

Spanish World in English Fiction **$2.00**
(Useful Reference Series No. 34)

Abbreviations and Technical Terms Used in Book Catalogs. ***F. K. Walter*** **2.00**
(Covers ten languages)

How to Plan a Library Building. ***C. C. Soule*** **4.00**

INDEXES

Index to Fairy Tales. ***Mary H. Eastman*** **$6.00**
New Enlarged Edition, 1926

Index to One-Act Plays, Published since 1900 ..... **6.00**
(Covers over 5,000 titles)

Index to Dramatic Readings **5.00**

USEFUL PAMPHLETS

ILLUSTRATORS ..... **50 cents**
This is a list showing in what Juvenile Books may be found pictures by famous illustrators.
Bulletin of Bibliography Pamphlet No. 27

INDIANS OF AMERICA **$1.15**
A very full bibliography covering North America, Mexico, Central and South America.
(*Reference Lists for Schools and Libraries, No. 1*)

FOR SALE BY

THE F. W. FAXON COMPANY

Back Bay, Boston, U. S. A.

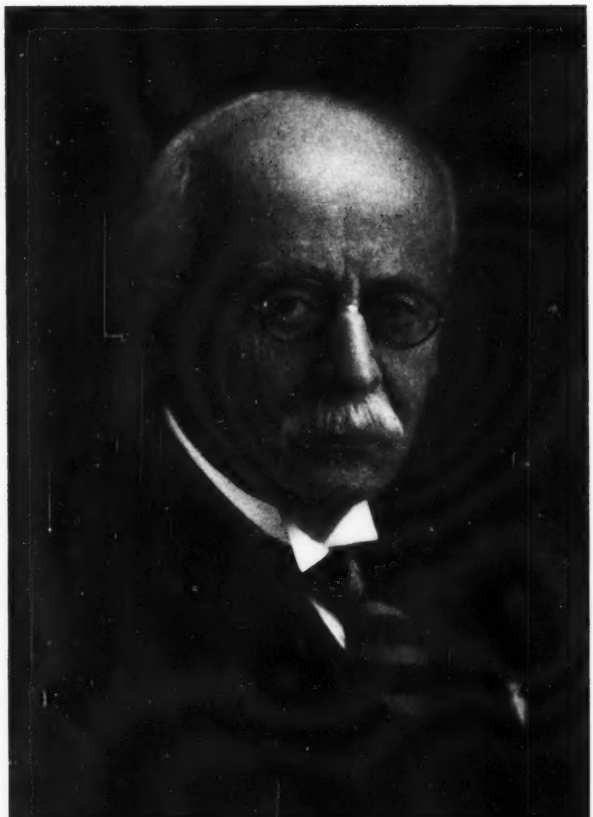

JOHNSON BRIGHAM

(LIBRARIAN IOWA STATE LIBRARY, DES MOINES, IOWA)

Bulletin of Bibliography

Vol. 13, No. 5, January - April, 1928

Bulletin of Bibliography

Edited by FREDERICK W. FAXON

Vol. 13 JANUARY - APRIL, 1928 No. 5

$3.00 a year Single Numbers, $1.00
Back Files — *Complete sets*, 12 vols., cloth 36.00
Bound volumes, Vols. 1–8, each .. 3.00
Vols. 9–12, each . 4.00
Single numbers over three years old .25

The BULLETIN OF BIBLIOGRAPHY *was established in 1897 as a medium for the publication of articles, bibliographies, reading lists, and other material helpful to libraries. "The Principal Contents of the Library Press" and the "Dramatic Index" are regular features, as is also the record of "Births and Deaths in the Periodical World." A portrait of some well-known librarian or bibliographer is given in each issue.*

Correspondence concerning the BULLETIN *is solicited and lists or articles suitable for publication are desired.*

Address

THE F. W. FAXON COMPANY,
83 Francis Street, Boston.

EDITORIAL COMMENT

A. L. A. 1928 CONFERENCE

Hear Ye!! West Baden, Indiana, is calling all delegates to the 52d Annual Conference, which opens May 28 with an open Council meeting in the morning.

We meet at a delightful country resort, far from the distractions of any big city. Indiana is twenty-four hours or less from "everywhere" east of the Rockies. Come all ye faithful!! and enjoy an undisturbed week of opportunity to meet and discuss your problems with one another; and incidentally to take the wonderful medicinal and mud baths for which West Baden and French Lick are famous. COME!

Mammoth Cave, Kentucky, is the post conference, with a reception and tea on the way at the Louisville Free Library.

OUR FRONTISPIECE

Born in New York state in 1846, Johnson Brigham was one of the early settlers in Iowa, where he has lived for nearly fifty years.

He got his education at Hamilton College and Cornell University and entered journalism as his profession. From 1882 to 1893 he was editor and half owner of the *Cedar Rapids Daily Republican*, and was active in the interests of the Republican party, as he has been ever since.

Dr. Brigham gave up his newspaper work to become American Consul at Aix-la-Chapelle, Germany, in 1893. Then on his return to Iowa he founded one of the few successful periodicals of the Middle West, *The Midland Monthly*, of which he was editor and publisher from 1894 to 1899.

But though successful in journalism, and the publisher of a popular monthly, he did not find his true calling until in 1898 he was appointed state librarian of Iowa.

He had ample precedent in this, for such men as Justin Winsor had been successful "author-librarians," and in late years we all remember what a lovable and energetic librarian the poet Sam Walter Foss became.

And now at the ripe age of eighty-two, Johnson Brigham, active as ever, is entering his thirtieth year of librarianship, full of honors as a result of his work. He has just published a novel of Iowa frontier life, "The Sinclairs of Old Fort Des Moines," on his return from a trip around the world with Mrs. Brigham.

His first act after being made state librarian was to join the A. L. A., of which he has been a life member for many years. His face is familiar at library conferences, for he has attended no less than twenty-six of the A. L. A. annual meetings. Of course on taking office as librarian of Iowa he had to dispose of his magazine *The Midland Monthly*, which languished under its new owners and soon died. His other literary work could, however, be continued, and we have from his pen "An Old Man's Idyl," 1905; "The Banker in Literature," 1910; "History of Des Moines," 1911;

"Life of James Harlan," 1913; "Iowa, Its History and Its Foremost Citizens," 1915–18. He is now engaged in indexing a bibliographical work which has occupied his spare time for a number of years.

Johnson Brigham became president of the Iowa State Republican League in 1892.

In the library field he was president of the Iowa Library Association in 1903, of the National Association of State Librarians, 1904. He served in the A. L. A. Council, 1902–7 and 1910–15. He was given the honorary degree *Litt. D.* by Drake University in 1923, and has been a member of the Iowa Library Commission since 1900.

We are happy to include his portrait in our gallery of library notables, and wish the State of Iowa many more years of his services in the profession he loves so well.

MAGAZINE SUBSCRIPTIONS FOR LIBRARIES

For ten years I have given practically my whole time and thought to subscriptions for libraries, seeking an ideal which should result in a service that was satisfactory from a library viewpoint.

I have realized that there is a need of *continuity* in this supply of magazines, for they must be bound later and gaps must not occur. There must be *promptness* in the receipt of numbers, for the public is watching the reading tables and racks for the next number and it is due on a certain day in the case of the big popular periodicals. *Accuracy* in billing, handling the order, and following up complaints is absolutely necessary. *Knowledge* of both library needs and the periodical field as a whole is a *sine qua non*, or the whole service fails of its object.

Prices must be low, for libraries are entitled to a sort of wholesale rate on their total bill.

As some issues are sure to disappear before binding time, *supply of back numbers* becomes an important factor in a real library subscription service, and only by carrying literally millions in stock can an agent hope to meet this requirement.

Continuity, Promptness, Accuracy, Knowledge, Price, Back Number Supply go to make up the backbone of the *Faxon Subscription Service* for libraries and schools.

Then there are minor points like title-pages and indexes, sample numbers, advance booking to save rise in price, withholding payment to publisher where the periodical is behind in issue or financially tottering, the keeping of an even expiration date, despite mergers and lapses of publication, the bulletining of new magazines of interest, the knowledge of obituary records, etc., all these help to an ideal service.

I believe we are getting nearer to this ideal year by year. I am sure it can never be reached while the publishers make a mess of booking orders as they often do at Christmas, but extra plain typewritten order slips are helping the publishers, and the gradual change from a December expiration date to some other part of the year will in time be of wonderful help. I cannot urge librarians too strongly to let us arrange for a change in the December lists. It is easy the way we do it, and will eliminate much trouble in future.

Lastly I am convinced that *bidding* your magazine list each year saves you little or no money, and makes continuity of service impossible, and in the end, except in the case of small lists of popular magazines, costs more than the apparent saving that was made by the change of agent. Local agents cannot give satisfactory library service, as they deal through some wholesaler, and not direct with the publishers.

I hope the time is not far distant when the Faxon Company may have all its subscription service on a "till forbidden" basis, as much of it now is. Compare prices and service until you get a satisfactory agent, then do not change any more.

F. W. FAXON.

NEW BOOKS BY LIBRARIANS

DENNIS, ELIZABETH G. Indians of America, a reference list for schools and libraries. When a large library compiles an exhaustive reading list and finds that it covers adequately a need in the community, such a work ought to be available to other libraries. This bibliography of American Indians is most notable from its thoroughness, accuracy, and adaptability. It is annotated and classified and especially useful for young people and through the school. It covers North and South America, Mexico, and Central America. Grades are indicated for school use.

Boston. 1928. F. W. Faxon Co. 81 pages. Paper. $1.15.

OLCOTT, FRANCES JENKINS. The children's reading, revised and enlarged edition.

A book for parents to guide them in selecting the proper reading for children, and to inform how such

books may be procured. Fourteen years ago the first edition was issued, so with the many new books now available for children, this new edition is practically a new book, so thorough has been the revision. There are here lists of picture books, easy-to-read books, fairy tales, ballads, books of poems, fiction of today, history, biography, and travel, as well as religious books. A purchase list of books closes the volume.

Boston. Houghton Mifflin Co. 1927. 427 pages. $2.00.

RANLETT, LOUIS FELIX. Let's Go! an epic of youth and war.

The experiences of a freshman who enlisted early in 1918, went across and saw service at the front in France, was wounded, and cited for bravery, and got his discharge as forty percent disabled. An interesting narrative of army life in wartime.

Boston. Houghton Mifflin Co. 1927. $2.50.

WALTER, FRANK K. Periodicals for the small library, fifth edition, entirely rewritten.

This edition is larger and more satisfactory than any of the others. The changing styles in magazines have caused the dropping of thirty and the addition of thirty-eight new ones. Yet one hundred and eight more were suggested but failed of the required number of ten votes on the questionnaire sent out. Thus the very large possibilities of the magazine field are seen, and also the difficulty of choice from so large an output. We feel grateful for this little book, giving not only the keen insight of the author, but that co-operative authority of many workers in this subject.

The lists are preceded by a chapter on periodicals, their reference use and circulation, their binding; also helpful data regarding subscriptions and the filling up of broken sets. "An unused periodical in a library of limited means is a blunder, its continuance is inexcusable." "Magazines not likely to be of reference value for considerable time should seldom be bound." "It is usually desirable to place all subscriptions with one agent."

Unfortunately the discounts on library lists made by the large wholesale agencies are now such that a local agent cannot compete in price, and we cannot agree with the author as to the use of a local bookseller for library subscriptions. Let him and the local magazine agent handle individual subscriptions, but keep away from library lists. They can give neither service nor price.

The lists of periodicals are annotated, and cross references are given to similar magazines. Asterisks are used to denote popularity, one star means from twenty to forty votes, two stars fifty or more votes. It is curious that *American Mercury* carries two stars and *Atlantic Monthly* not any.

A list of suggested magazines for small Canadian libraries, based on Dr. Locke's choice, is added. We wonder why *Fortnightly Review* is omitted. There is a list of Agricultural periodicals, of Business and Technical periodicals, of Educational periodicals. A chapter on newspapers, and one, with a list, on "Periodical Indexes and their Use."

Chicago. American Library Association. 1928. Paper. 94 pages.

Three Interesting Books by Libraries

The Grand Rapids Public Library has published, in connection with the hundredth semi-annual furniture market, January, 1928, a "List of Books on Furniture with descriptive notes." As this library has been collecting books on furniture for more than a quarter of a century, its collection being probably the most complete in the country, this list, with descriptive notes, is the most comprehensive one on furniture ever published. It was prepared by the librarian and his staff. A subject-index is given, covering such subjects as Bedroom furniture, Colonial and Dutch furniture, Furniture making, Grand Rapids authors, History of furniture, Period styles. There is even an entry under Worms in furniture.

Grand Rapids. 1927. 143 pages. Cloth.

Providence Public Library. The first fifty years, 1878–1928, by William E. Foster. This pamphlet is an interesting historical study of the early days in Providence, the gradual growth of the public library, over which Mr. Foster has presided since its foundation, and to him belongs much of the credit for the outstanding place this library has always occupied, not only in Providence but in the United States.

Providence. 1928. 46 pages. Paper.

Free Library of Philadelphia. Exercises at the opening of the main building, June 2, 1927. This beautiful example of the book-making art has, in addition to the account of the exercises attendant on the opening of Philadelphia's wonderful new library, a collection of views exterior and interior of the building, and plans of the various floors.

Philadelphia. 1927. 44 pages. Cloth.

From the American Library Association:
READING WITH A PURPOSE SERIES:
George Washington, by Albert B. Hart.
1927. No. 42. 50c.
The Westward March of American Settlement. Hamlin Garland.
1927. No. 29. 50c.

The Trustee and his library. This pamphlet covers Organization of the library board, Qualifications of trustees, Responsibilities, Selection of librarian and of assistants; Funds; Salaries; Building planning. A most useful booklet which every library trustee should read.

1927. 40c. Paper.

From the H. W. Wilson Co.:
BACON, CORINNE, *compiler*.
Standard Catalog, Fiction Section, Supplement.
A select list of about 550 of the best novels for public libraries, author-title catalog, annotated. The first supplement to 1923 edition listing novels from 1924 to 1927. An index by subject is added.

1928. New York. 55 pages. 50c.

JOHNSEN, JULIA E., *compiler*. China, Yesterday and Today. The handbook series, vol. 3, series II.

At this time such a book as this will have great use when everyone is wondering just what is happening in China. Here are shown the background, the present-day internal problems, as well as international relations.

362 pages. $2.40.

THE REFERENCE SHELF, vol. 5, no. 4.
Agriculture and the tariff, by Julia E. Johnsen.
90c. Cloth.

THE REFERENCE SHELF, vol. 5, no. 5.
Five day week, by Lamar T. Beman.
90c. Cloth.

THE REFERENCE SHELF, vol. 5, no. 6.
Jury system, by Julia E. Johnsen.
90c. Cloth.

MAGAZINE NOTES

Architectural Forum has become twins. With January, 1928, vol. 48, no. 1, we have it in two parts, one "Architectural Design," two "Engineering and Business." Each part carries a contents page covering both, the pagination of the advertising is separate from that of text, and each pagination is continuous from number one through number two. The new plan is attractive and will be of great aid to architects and builders.

Bunker's Monthly is a new and very substantial magazine of which January, 1928, is vol. 1, no. 1. It is devoted to Texas and will compare favorably in press-work and contents with the big New York monthlies. All parts of the country are interested in Texas, and we predict a wide circulation among libraries.

College Humor is really quite funny in its bibliography, though we don't entirely agree with that Menckenian critic who alludes to this sprightly periodical under the slogan, "Not a laugh in a car load." A better slogan from the publisher's standpoint regarding its bibliography would perhaps be "Ask Dad, he knows." Well, our youngster was born in 1920, either as a book in paper covers or as an annual, it was called "1920–21." Then came vol. 1, no. 2, "Spring," 1922, in April of that year. Vol. 1, no. 3, was "Autumn," 1922, and came out in September, showing that the fond parent considered his hopeful as a semi-annual. Then followed in quarterly sequence vol. 1, no. 4, Winter (December); vol. 2, no. 1, Spring (February, 1923); vol. 2, no. 2, Summer (April); vol. 2, no. 3, Autumn (September); and vol. 2, no. 4, Holiday. We see a rather subtle humor in that April, 1923, issue being called a Summer number. With volume 3 we have a bi-monthly Feb., April, June, September, December, 1924, being vol. 3, nos. 1, 2, 3, 4, 5, but these issues are also called Winter, Spring, Summer, Autumn, and Holiday numbers. Vol. 4, no. 1, is February, 1925, and from that time we have it monthly and regular in issue. Then to liven up the monotony this is what we find. Both April and May, 1925, are called vol. 5, no. 2. Vol. 4 being *complete* in one number (vol. 4, no. 1, February, 1925), March to July comprise vol. 5 (nos. 1, 2, 2, 3, 4). From vol. 6, no. 1, August, 1925, to the present time, vol. 13, no. 4, March, 1928, all is serious and regular, each volume complete in four issues.

English Journal has added its bit to the gaiety of nations, or at least to the trouble of the "periodical librarians" as those good people are called by one of the magazine agencies. Beginning with 1928 two editions will be issued, "The Junior-Senior High School edition" and "The College edition." We felt sure that a university would want the college edition, but, alas, most of them want both editions. We know exactly what high schools will need, but pray tell us what to do with state normal schools. Do they want the school edition, and if they change their names to "State Teachers Colleges" as most of them are now doing, shall we change their edition of English Journal to match? A fashion expert seems needed in our subscription department.

Entomological News had a fit of despondency last year and told all its friends that it would commit suicide at the end of 1927. We helped it spread this news and now learn that the sudden death complex was lifted and it still lives. So please note the glad news. Moral, it's unwise to announce your death in advance.

Factory and Industrial Management is a new married couple, and in up-to-date fashion the younger of the two partners seems to rule the family, but in name only, for the first, or January, 1928, issue is called vol. 75, no. 1, using the numbering of Industrial Management. Therefore we may record *Factory* as having ceased as a separate periodical with vol. 39, no. 6, December, 1927.

Industrial Engineering has married *Industry Illustrated*, the last separate issue of the latter being *November*, 1927, vol. 12, no. 5. The first consolidated issue was vol. 85, no. 6, Dec. 1927, of *Industrial Engineering*, the "ring" having been added to *Industrial Engineer*, with September, 1927, issue, two months before its marriage.

Larus, "the celestial visitor," did not stay long on earth. Born in February, 1927, one of those unconventional little magazines of poetry and prose, March was no. 2, May was no. 3, July was no. 4, and, alas, an auto-obituary has just reached us, penned in advance of death to be sure, but nevertheless sincere. One more number will end it all, but, and this is why we feel so contented, a refund will be made to subscribers. *Larus*, your example is worthy of imitation by others — not your death, but that refund idea.

Nebraska History Magazine is a quarterly and now enters the limelight, for its sins must be shown up. Vol. 8, no. 1, January–March, 1925, was a normal magazine, though behind in issue, and has 64 pages, followed by vol. 10, no. 2, April–June, 1927, which begins page 67, or counting the contents, page 65.

It seems that the post-office requested that each issue bear a current date and corresponding number. The editor complied, so blame the United States postal authorities for this terrible state of affairs. There is no vol. 9 at all, and vols. 8 and 10 are like one of those companionate marriages, likely to be misunderstood. What can the binder, or minister, do?

We do not believe the post-office cares what number and volume a magazine uses, if the date is correct. Vol. 8 should have been completed, and its number 2 dated April, 1926–June, 1927, but the deed is done and this cannot be. Another curious inversion occurs in vol. 8, no. 1, the final article is continued from page 64 to page 15. The editor seems ashamed to put either volume or number or year on the covers.

Personality is a new and promising monthly of which vol. 1 was completed with the April, 1928, issue. As its name implies it is full of anecdote and biography of interesting people who have succeeded in various walks of life. "The Legend of Coolidge" and "Roosevelt's Diaries" are two continuing articles of great interest. Monthly $4.00.

Photoplay is so busy going to the movies that its volume sequence gets sadly neglected. During 1927 we have had the following numbers: vol. 31, nos. 2, 3; vol. 32, nos. 4, 5, 6; vol. 33, no. 1; vol. 32, nos. 2, 3, 4, 5, 6; vol. 33, no 1. Showing that all's well that ends well, the last six issues being correctly numbered, as were the first two numbers.

The Quarterly List, an aid to book selection for Catholic libraries. Vol. 1, no. 1, October, 1927. This is a useful list, compiled by Rev. A. E. Hrdlicka, librarian of St. Procopius College, under auspices of the Library Section of the Department of Colleges and Secondary Schools of the National Catholic Educational Association. Seven libraries reported on the books included in this first issue; a larger

number will send in their purchases for the next and future issues.

Why could not a distinctive name have been chosen for this periodical? *The Quarterly List* means nothing whatever except something four times a year.

Studio, London, has for many years issued special monographs not a part of the subscription. Usually there are three of these in a year, and also one volume of an annual or Yearbook of Decorative Art. The special autumn number of 1925 was called "Art and Publicity." In 1926 the autumn number was called "Posters and Publicity." In 1927 "Posters and Publicity" was published again, but this time it was as the "Annual" of *Commercial Art*, a monthly magazine issued from the Studio offices, of which vol. 1, no. 1, new series, was July, 1926. (The old series ending vol. 5, no. 7, June, 1926, had been issued by another publisher.)

The International Studio, New York, had contained up to October, 1921, all matter printed in Studio, London, the sheets being imported and more or less American pages (paged in Roman figures) added. From *November*, 1921, however, the *International Studio* became a purely American monthly, with no connection with *Studio*, London.

In October, 1927, *Studio*, London, arranged for an American edition again, this time under the name *Creative Art*. October, 1927, of this was nothing but the *Studio* with a new cover and name and was called vol. 94, no. 415, in error using *Studio* number and volume instead of being called vol. 1, no. 1. November, 1927, of *Creative Art* was vol. 1, no. 2, and December was vol. 1, no. 3, and vol. 1 was complete in these three issues paged from 231 to 456 (the *Studio* pagination). November and December had together 68 American pages added of which 40 were text and illustrations, the rest advertising.

Beginning with January, 1928, *Studio*, vol. 95, and *Creative Art*, vol. 2, are the same except for the American pages added to the latter. We believe that American libraries will therefore wish to shift to *Creative Art* and cancel *Studio*. An added reason for the change is because the American edition costs less and gives more material, about twenty pages a month, paged separately from the English section. *Drawing and Design* is another monthly issued from the *Studio* offices in London, vol. 1, no. 1, being July, 1926.

INDEX TO LIBRARY REFERENCE LISTS, 1927*

By Marian F. Bonner, Providence Public Library

Adult Education. A Selected Bibliography. Russell Sage Foundation Library [New York City[*Bulletin*, June, 1927.

Aeroplane Landing Fields, Municipal. New York Public Library *Municipal Reference Library Notes*, Oct. 26, 1927.

Art. Books for Artists and Those Who Enjoy Art. Newark [N. J.] Public Library *The Library*, June, 1927.

——. A Few New Books on the Arts. Omaha [Neb.] Public Library *Library Notes*, April, 1927.

——. Fine Arts Number. Des Moines [Ia.] Public Library *Book Marks*, Feb. 1927.

Associations or Organizations. Newark [N. J.] Free Public Library *The Library*, Jan. 1927.

Aviation. Wisconsin Free Library Commission [Madison, Wis.] *Wisconsin Library Bulletin*, Oct. 1927.

Banks and Banking. Economic and Sociological Periodicals. New York Public Library *Bulletin*, Oct. 1927.

Beethoven. Brooklyn [N. Y.] Public Library *Bulletin*, April, 1927.

——. Books About Beethoven and His Works. Boston [Mass.] Public Library *More Books*, March, 1927.

——. St. Louis [Mo.] Public Library *Monthly Bulletin*, March, 1927.

Better Homes Week. Somerville [Mass.] Public Library *Book Bulletin*, April, 1927.

Bible — Old Testament. The Study of the Old Testament. Courses of Reading. Cambridge [Eng.] Public Library *Record*, Sept. 1927.

Biography. Fashion in Biography. Brookline [Mass.] Public Library *Suggestions for Reading*, Oct. 1927.

Bird Books. Public Library of the District of Columbia. [Washington, D. C.] *Reference List No. 20*, March, 1927.

——. Books on Birds. Redwood Library [Newport, R. I.] *Booklist*, May, 1927.

——. Special Reading List. Salem [Mass.] Public Library *Bulletin*, March, 1927.

Books. Best Sellers, 1790–1906. Newark [N. J.] Public Library *The Library*, April, 1927.

——. Desirable Books at Low Cost, 1922–26, Feb. 1927. Wisconsin Free Library Commission [Madison, Wis.] *Wisconsin Library Bulletin*, Feb. 1927.

Books. Outstanding Books of the Last Ten or Fifteen Years. Newark [N. J.] Public Library *The Library*, June, 1927.

——. Popular Books of the Last Ten Years — Not Novels. Newark [N. J.] Public Library *The Library*, June, 1927.

——. Some Enjoyable Books. New York Public Library *Branch Library Book News*, Feb. 1927.

——. Spanish, Bibliography of, for a medium-sized Library. *Bulletin of Bibliography*, Sept.–Dec., 1927.

Bread. History of Bread, Cake, and Pie. Newark [N. J.] Public Library *The Library*, April, 1927.

Budgets, Municipal. Municipal Budget-Making. Municipal Reference Library [New York City] *Municipal Reference Library Notes*, May 4, 1927.

Bungalows. Cincinnati [O.] Public Library *Guide Post*, Jan. 1927.

Business Books: 1920–26. Newark [N. J.] Public Library Business Branch.

Camp Libraries. Michigan State Library. [Lansing, Mich.] *Michigan Library Bulletin*, April, 1927.

Campers. Books for Campers. Newark [N. J.] Public Library *The Library*, June, 1927.

Canada. Reference Books on Canada. Special Libraries Association *Special Libraries*, May–June, 1927.

Canoe Trips, Horseback Trips, and Walking Trips. Parts 2–3. *Bulletin of Bibliography*, Jan.–April, May–August, Sept.–Dec. 1927.

Child Health. Some Good Books on Child Health. Wisconsin Free Library Commission [Madison, Wis.] *Wisconsin Library Bulletin*, Dec. 1927.

Child Welfare. Enoch Pratt Free Library [Baltimore, Md.] *Social Workers' Booklists*, No. 1.

Children's Books. A. B. C. of Attractive Books for Children, Chicago [Ill.] Public Library, 1927.

——. Book Week Number. Des Moines [Ia.] Public Library *Book Marks*, Nov. 1927.

——. Books to Grow Up With. [For a parent who wishes a moderate buying program for a few years for her five-year-old daughter.] Newark [N. J.] Public Library *The Library*, Oct. 1927.

——. Children's Books for Christmas Gifts [Graded]. Grand Rapids [Mich.] Public Library *Bulletin*, Sept.–Oct. 1927.

——. Children's Books Published in 1927. New York Public Library *Branch Library News*, Dec. 1927.

* Previous Annual Indexes from 1901 to 1926 available if desired.

We desire to have this annual index as complete as possible. A copy of any lists issued by a library should be sent on publication to Providence Public Library (Miss M. F. Bonner) for inclusion. —*Ed.*

Children's Books. Fairy Lore from Foreign Lands. Minneapolis [Minn.] Public Library, June, 1927.
——. A Few Books for the Holidays. New York City Board of Education *School Library Bulletin*, Dec. 1927.
——. Illustrators of Children's Books. Some of the Best Work in Print. Cleveland [O.] Public Library *Open Shelf*, Nov. 1927.
——. Recent Books Suggested for a Child's Own Library. Chicago [Ill.] Public Library *Book Bulletin*, Nov. 1927.
——. The Standard Library Newark [N. J.] Public Library *The Library*, Oct. 1927.
——. When You Go Vacationing. Des Moines [Ia.] Public Library *Book Marks*, June, 1927.
China. China in Transition. Pratt Institute Free Library [Brooklyn, N. Y.] *Quarterly Booklist*, Autumn, 1927.
——. China Today. Minneapolis [Minn.] Public Library *Community Bookshelf*, June, 1927.
——. Selected List of Books Relating to China. Wisconsin Free Library Commission [Madison, Wis.] *Wisconsin Library Bulletin*, Nov. 1927.
Christianity. Newark [N. J.] Free Public Library *The Library*, Jan. 1927.
Christmas Books. For Your Christmas Gifts. Des Moines [Ia.] Public Library *Book Marks*, Dec. 1927.
——. Oats for the Hobby Horse. Cleveland [O.] Public Library *Open Shelf*, Dec. 1927.
Civilization, History of. Carnegie Library [Pittsburgh, Pa.], 1927.
Colonial Life. *See* Pilgrims.
Colorado Music and Musicians. Denver [Col.] Public Library *The Lookout*, Jan. 1927.
Community Organization. A Selected Bibliography. Russell Sage Foundation Library [New York City] *Bulletin*, Dec. 1927.
Cooking. Summer Cookery. Minneapolis [Minn.] Public Library *Community Bookshelf*, June, 1927.
——. This Business of Eating. Newark [N. J.] Public Library *The Library*, June, 1927.
Costume. A Few Books on Costume. New York Public Library *Branch Library Book News*, May, 1927.
——. Costume Through the Ages. Cincinnati [O.] Public Library *Guide Post*, Oct. 1927.
Crime. Crime and Its Treatment. Enoch Pratt Free Library [Baltimore, Md.] *Social Workers' Booklists*, No. 4.
——. Crime Prevention and Crime Repression. Russell Sage Foundation Library [New York City] *Bulletin*, Feb. 1927.
Declaration of Independence. Exhibition Commemorating the 150th Anniversary. Parts 1–2. New York Public Library *Bulletin*, Oct.–Nov. 1927.
Dextrins. *See* Starches and Dextrins.
Drama. Drama League Contest. A Short List of Recent Books to Help the Amateur Playwriter. Minneapolis [Minn.] Public Library *Community Bookshelf*, Feb. 1927.
——. Drama Number. Des Moines [Ia.] Public Library *Book Marks*, Oct. 1927.
——. Recent Readable Plays. Minneapolis [Minn.] Public Library *Community Bookshelf*, Nov.–Dec. 1927.
Economic and Sociological Periodicals. Parts 8–10. New York Public Library *Bulletin*, Jan., Oct.–Nov. 1927.
Economics. Courses of Reading. Cambridge [Eng.] Public Library *Record*, April, 1927.
Education. Great Books About Education. Newark [N. J.] Public Library *The Library*, Oct. 1927.
English as an International Language. Newberry Library [Chicago, Ill.], 1926.
Entertainment. Some Recent and Useful Books for the Small Library. Michigan State Library [Lansing, Mich.] *Michigan Library Bulletin*, June, 1927.
Essays. Essay Number. Des Moines [Ia.] *Book Marks*, Sept. 1927.
Europe and the Mediterranean Cruise. Providence [R. I.] Public Library, 1927.
Family Case Work and Related Problems. Enoch Pratt Free Library [Baltimore, Md.] *Social Workers' Booklists*, No. 3.
Fiction. Fifty Conspicuous Novels of the Past Quarter Century, 1901–25. Pratt Institute Free Library [Brooklyn, N. Y.] *Quarterly Booklist*, Spring, 1927.
——. Gold Star List of American Fiction, 1821–1927. Syracuse [N. Y.] Public Library, 25c.
——. Good Novels of 1925 and 1926. Michigan State Library [Lansing, Mich.] *Michigan Library Bulletin*, Oct. 1927.
——. Just a Touch of Color. Louisville [Ky.] Free Public Library.
——. The Most Popular Novels, 1917–26. Newark, [N. J.] Public Library *The Library*, June, 1927.
——. Short Stories I Remember and Why I Remember Them. No. 1. St. Louis [Mo.] Public Library *Monthly Bulletin*, Dec. 1927.
——. There Was Once a Man. New York Public Library *Branch Library Book News*, June, 1927.
Furniture. Books on Furniture. Indiana Library and Historical Department [Indianapolis, Ind.] *Library Occurrent*, April–June, 1927.
Garden Books. Indianapolis [Ind.] Public Library *Readers' Ink*, March, 1927.
——. Flower Gardens. Plainfield [N. J.] Public Library *Booklist*, April, 1927.
——. Gardens and Gardening. New York Public Library *Bulletin*, March, May, 1927. (Also printed in separate form.)
——. Literature of Gardening. Minneapolis [Minn.] *Community Bookshelf*, May, 1927.
Genealogy. Genealogical Material and Local Histories. St. Louis [Mo.] Public Library *Monthly Bulletin*, July–Aug. 1927.
Golf. Fact and Fiction in Books. Providence [R. I.] Public Library, 1926–27.
Handicapped, The. Employment for the Handicapped. A Selected Bibliography Supplementing Library *Bulletin* No. 21, Feb. 1917. Russell Sage Foundation Library [New York City] *Bulletin*, Aug. 1927.
Healing. *See* Spiritual Healing.
——. Public Health Number. Municipal Reference Library [New York City] *Municipal Reference Library Notes*, Dec. 28, 1927.
Health. Keeping Well. Long Beach [Cal.] Public Library *Monthly Bulletin*, Feb. 1927.
History. American History Books. [A minimum of working material for the average library.] Library Division of the Indiana Library and Historical Department [Indianapolis, Ind.] *Library Occurrent*, Oct.–Dec. 1927.
History, Local. *See* Genealogy.
Hobbies. Springfield [Mass.] City Library *Bulletin*, Feb. 1927.
——. Oats for the Hobby Horse. Cleveland [O.] Public Library *Open Shelf*, Dec. 1927.
Home Building. Cincinnati [O.] Public Library *Guide Post*, Jan. 1927.
Houses. [Planning, Repair, etc.] Cincinnati [O.] Public Library *Guide Post*, May, 1927.
Housewives. Some Useful Books for Young Housewives. Cleveland [O.] Public Library *Open Shelf*, Feb. 1927.
Hungarian Literature. Books Recently Added to the Hungarian Collections. New York Public Library *Branch Library Book News*, Sept. 1927.
Illustrators. Parts 1–2. *Bulletin of Bibliography*, Jan.–March, May–Aug., Sept.–Dec. 1927.
——. Books Illustrated by the Rheads. Board of Education, New York City, *School Library Bulletin*, Dec. 1927.
See also Children's Books.
Iron. Review of Iron and Steel Literature for 1926. Carnegie Library [Pittsburgh, Pa.], May, 1927.
Jesus Christ. Lives of Christ. Public Library of Cincinnati and Hamilton County [Cincinnati, O.] *Guide Post*, Dec. 1927.
Juvenile Offender. Enoch Pratt Free Library [Baltimore, Md.] *Social Workers' Booklists*, No. 2.
Latin Books Suggested for a High School Memorial Collection. Newark [N. J.] Public Library *The Library*, April, 1927.

Leisure Time. How to Use Your Leisure Time. Carnegie Library [Pittsburgh, Pa.], 1926.
Lenten Reading. Book Companions for the Lenten Season. Somerville [Mass.] Public Library *Book Bulletin*, March, 1927.
Manganese Steel. Carnegie Library [Pittsburgh, Pa.], 1926.
Maps. Manuscript Maps in The Edward E. Ayer Collection. Newberry Library [Chicago, Ill.], 1927.
Mediterranean Cruise. Pratt Institute Free Library [Brooklyn, N. Y.] *Quarterly Booklist*, Winter, 1927.
Men. Books that Men Like. A List of Recent Books Compiled by Men for Men. Little Rock [Ark.] Public Library.
Metaphysics. *See* Philosophy.
Middle Ages. Books on Subjects Mentioned by Thomas L. Raymond in his "Events," and Another List on the Middle Ages in General. Newark [N. J.] Public Library, 1926.
Mind, The. Our Minds and Ourselves. Brookline [Mass.] Public Library *Suggestions for Reading*, June, 1927.
Music. Cleveland [O.] Public Library *Open Shelf*, May, 1927.
——. Colorado Music and Musicians. Denver [Col.] Public Library *The Lookout*, Jan. 1927.
New England. Newark [N. J.] Public Library *The Library*, June, 1927.
Note-books and Other Informalities. New York Public Library *Branch Library Book News*, Oct. 1927.
Novelists. Contemporary Novelists. English and American. Carnegie Library [Pittsburgh, Pa.], 1926.
—— ——. Newark [N. J.] Public Library *The Library*, April, 1927.
——. English Novelists of the Nineteenth Century. David W. Hoyt Library [Providence, R. I.] *The Bookshelf*, Feb. 1927.
Oils. Insulating Oil. New York Public Library, 1927. [Reprinted from *Bulletin*.]
——. Lubricating Oils. St. Louis [Mo.] Public Library *Monthly Bulletin*, April, 1927.
Organizations. *See* Associations or Organizations. Newark [N. J.] Free Public Library *The Library*, Jan. 1927.
Pastimes for Stay-at-Homes. Newark [N. J.] Public Library *The Library*, June, 1927.
Periodicals. Economic and Sociological Periodicals. Parts 8–10. New York Public Library *Bulletin*, Jan. 1927.
Philosophy. General Philosophy and Metaphysics. General Theological Library [Boston, Mass.] *Bulletin*, Jan. 1927.
Photography. St. Louis [Mo.] Public Library *Monthly Bulletin*, Jan. 1927.
Pickwick Centenary. 1827–1927. Chicago [Ill.] Public Library *Book Bulletin*, May, 1927.
Pilgrims. Our Pilgrim Century. Newark [N. J.] Public Library, 1926.
Poetry. Poetry Number. Des Moines [Ia.] *Book Marks*, April, 1927.
——. Some Recent Poetry. Cleveland [O.] Public Library *Open Shelf*, April, 1927.
Prints. Additions to the Print Collection since September, 1923. New York Public Library *Bulletin*, Oct. 1927.
Reading for Pleasure and Profit. Newark [N. J.] Public Library, Fourth Revision, 1926.
Regional Planning, Bibliography of. *Bulletin of Bibliography*, Sept.-Dec. 1927.
Religion. A Few Outstanding Religious Books. Minneapolis [Minn.] Public Library *Community Bookshelf*, April, 1927.
——. Outstanding Religious Books. Des Moines [Ia.] Public Library *Book Marks*, March, 1927.
——. Recent Religious Books Worth Reading. Brooklyn [N. Y.] Public Library *Bulletin*, Jan. 1927.
——. Some of the Newer Books on Religion. Library Division of the Indiana Library and Historical Department [Indianapolis, Ind.] *Library Occurrent*, July–Sept. 1927.
——. Some Religious Books of 1926–27. Minnesota Department of Education [St. Paul, Minn.] *Library Notes and News*, Dec. 1927.
Religious Education. Special Reading List. General Theological Library [Boston, Mass.] *Bulletin*, April, 1927.
Salt Industry. St. Louis [Mo.] Public Library *Monthly Bulletin*, May, 1927.
School Libraries. Books for a 7B Library. Newark, [N. J.] Public Library *The Library*, Oct. 1927.
——. Geography Library for the Study of Europe. Newark [N. J.] Public Library *The Library*, Oct. 1927.
Science and Life. Long Beach [Cal.] Public Library *Monthly Bulletin*, March, 1927.
Sea, The. "Under Sail" Somerville [Mass.] Public Library *Book Bulletin*, July, 1927.
Sea Stories. Tales of Sea Adventure. Newark [N. J.] Free Public Library *The Library*, Jan. 1927.
Ship Models. Milton [Mass.] Public Library *Bulletin of New Books*, No. 19, 1927.
Sociology. Selected List of Books on Social Subjects Published in 1926. Russell Sage Foundation Library [New York City] *Bulletin*, April, 1927.
——. Economic and Sociological Periodicals. *See* Periodicals.
Spiritual Healing. General Theological Library [Boston, Mass.] *Bulletin*, Special Reading List, Oct. 1927.
Starches and Dextrins. 1811–1925. Parts 1–5. New York Public Library *Bulletin*, Jan., March, May–June, Sept. 1927.
State Governments. State Administrative Reorganization. California State Library [Sacramento, Cal.] *News Notes*, Jan. 1927.
Steel. *See* Iron.
Subways. Subways in the City of New York. An Annotated List of Selected References, 1910–27. Municipal Reference Library [New York City] *Municipal Reference Library Notes*, May 18, 1927.
Technical Books of 1926. Pratt Institute Free Library [Brooklyn, N. Y.], 1927.
Textiles. A Selected List of Books on the Cotton, Wool, and Silk Industries. Providence [R. I.] Public Library, 1926–27.
Thrift for Two. District of Columbia Public Library [Washington, D. C.] *Your Library*, Jan. 1927.
Travel. Mediterranean Cruise. Pratt Institute Free Library [Brooklyn, N. Y.] *Quarterly Booklist*, Winter, 1927.
——. Backgrounds for the Traveler. Brookline [Mass.] Public Library *Suggestions for Reading*, June, 1927.
——. Europe. Chicago [Ill.] *Book Bulletin*, June, 1927.
——. Peoples, Ports, and Places. New York Public Library *Branch Library Book News*, April, 1927.
——. Some Entertaining Travel Books. Newark [N. J.] Public Library *The Library*, June, 1927.
——. Spring Wanderlust. Minneapolis [Minn.] Public Library *Community Bookshelf*, June, 1927.
——. Travel Number. Des Moines [Ia.] *Book Marks*, May, 1927.
——. Where Shall We Go This Time? Somerville [Mass.] Public Library *Reader's Mentor*, June, 1927.
Trees. Books on Trees. Grand Rapids [Mich.] Public Library *Bulletin*, Sept.-Oct. 1927.
United States in the World War. Providence [R. I.] Public Library, April, 1927.
Vacations. Good Novels for Summer Reading. Brookline [Mass.] Public Library *Suggestions for Reading*, June, 1927.
——. Summer Reading. Newark [N. J.] Public Library *The Library*, June, 1927.
Vacation Reading. Des Moines [Ia.] Public Library *Book Marks*, June, 1927.
See also Camp Libraries.
Virgil and His Contemporaries. St. Louis [Mo.] Public Library *Monthly Bulletin*, June, 1927.
Virginia. Check List of Virginia State Publications. Virginia State Library [Richmond, Va.] *Bulletin*, Oct. 1927.
Vocational Guidance. St. Louis [Mo.] Public Library *Monthly Bulletin*, Feb. 1927.
Wilson, Woodrow. [For essay contest.] Minneapolis [Minn.] Public Library *Community Bookshelf*, Feb. 1927.

Wilson, Woodrow. Woodrow Wilson Books. Brooklyn [N.Y.] Public Library *Bulletin*, March, 1927.
Wisconsin. A Few Books on the History and Geography of Wisconsin for Small Libraries. Wisconsin Free Library Commission [Madison, Wis.] *Wisconsin Library Bulletin*, Nov. 1927.
Women. Newark [N. J.] Free Public Library *The Library*, Jan. 1927.
Youth. Newark [N. J.] Free Public Library *The Library*, Jan. 1927.

BIBLIOGRAPHY OF SPANISH BOOKS FOR A MEDIUM-SIZED COLLEGE LIBRARY

A List of One Hundred Standard Works

By Harriet Dorothea MacPherson, Head Cataloger, Library of College of City of New York

Part II

Eighteenth century to and including Present Day Writers.

1. Alarcón, Petro Antonio, 1833–1899.
. . . El capitán Veneno. Historia de mis libros. 13. ed. Madrid, Rivademeyra, 1925. 277 p. (Colección de escritores castellanos.) $.80 to $1.20 (St. bd., 12. ed. 1919.).
At head of title: Obras de Pedro A. de Alarcón.

2. —— ——.
El sombrero de tres picos. . . . New York, Appleton [19–?]. 123 p. $.35.

*3. Alas, Leopoldo, 1852–1901.
Páginas escogidas. Madrid, Calleja [19–?] $.60.

4. Alvarez Quintero, Serafín and Joaquín.
. . . Fortunato. . . . Madrid, Renacimiento, 1912. 125 p. $.40.

5. —— ——.
. . . Los galeotes. . . . Madrid, Calleja, 1917. 294 p. $.70.

6. —— ——.
. . . Puebla de las mujeres. Lo que tu quierras Malvaloca. La cuerda sensible. . . . Madrid, Imprenta clásica española glorieta de la Iglesia de Chamberi, 1926. (Their Teatro completo. v. 15.) $1.

7. —— ——.
La vida intima. El patio. Los galeotes. . . . Madrid, Imprenta clásica española, 1923. (Their Teatro completo: v. 2.) $1.

*8. Arniches y Barrera, Carlos, 1866–.
. . . Sainetes. Madrid, Calleja, 1918. 319 p. (Biblioteca Calleja. 2. series.) $.60.
Contents. — El santo de la Isidea. La pena negra. Las estrellas. El amigo Melquiades o por la loca muere el pez. El chico de las Penuelas o no hay mal como el de la envidia. Los pobres. Las rias del pueblo. Los pasionales. Los ateos. $.60,

*9. Baroja y Nessi, Pío, 1872–.
La casa de Aizgorri; novela en siete jornadas. Madrid, Raggio [c1920]. 255 p. illus.

10. —— ——.
. . . Zalacaín el aventurero; historia de las buenas andanzas y fortunas de Martin Zalacaín de Urbia. Madrid, Raggio [c1920]. 219 p. illus. $.45.

11. Benavente y Martínez, Jacinto, 1866–.
La historia de Otelo. La sourisa de Giaconda. El último minue. Todos somos unos. Los intereses creados. 7. ed. Madrid, Hernando, 1914. (His Teatro. v. 16.) $.90.

12 —— ——.
. . . Los intereses creados . . . y La ciudad alegre y confiada. . . . 2. ed. especial. Madrid, Hernando, 1922. 157 p. $.60.

13. —— ——.
. . . Modas. Lo cursi. Sin querer. Sacrificios. . . . 4. ed. . . . Madrid, Hernando, 1922. (His Teatro. v. 4.) $.90.

*14. —— ——.
. . . Tres comedias: Sin querer. De pequeñas causas. Los intereses creados, por Jacinto Benavente. Ed. by John Van Horne. . . . Boston, Heath [c1918]. xxxvi, 189 p. (Heath's modern language series.) $.96.
Half-title: Contemporary Spanish texts; general ed., Federico de Onis.

15. Blasco Ibañez, Vicente, 1867–.
. . . La catedral (novela). . . . Valencia, Prometeo [c1919]. 341 p. $1.

16. —— ——.
. . . Los cuatro jinetes del Apocalipsis (novela). . . . Valencia, Prometeo [1919]. 404 p. $1.

17. —— ——.
Cuentos Valencianos. . . . Valencia, Prometeo [19–?]. 226 p. $1.

18. Darío, Rubén.
. . . Azul. Madrid, Hernandez [19–?]. 233 p. (Obras completas . . . v. 2.) $4.80.

19. —— ——.
. . . Cantos de vida y esperanza. Los cisnes y otros poemas. Barcelona, Maucci [19–?]. 191 p. From $.80 to $1.10.

*20. Echegaray, José.
El gran galeoto. $.70.

21. —— ——.
Obras dramáticas escogidas. Madrid, Tello, 1884. 2 v. port. $10 for 2 v.

22. Fernán Caballero, *pseud.* of Cecilia Bohl de Faber, 1796–1877.
. . . Clemencia. . . . Con prólogos de Don Luis de Equilaz y Don José Fernandez Espino. Madrid, Rubinos, 1921. 389 p. (Obras completas . . . v. 1.) $.80.

23. —— ——.
La gaviota . . . con un prólogo de Don Eugenio de Ochoa. . . . Madrid, Rubinos, 1925. 2 v. in 1. (Obras completas. . . . v. 2.) $.80.

*24. Carcía Gutiérrez, Antonio, 1813–1884.
El trovador, drama caballeresco en cinco jornadas en prosa y verso, su autor Don Antonio García Gutiérrez; pub., Adolfo Bonillay San Martín. Madrid, Ruiz, 1916. xxii, 190 p. port. (Clásicos de la literatura española. 4.) No price specified.
"Nota bibliografica," 1 p. at end.

*25. Hartzenbusch, Juan Eugenio, 1806–1880.
Los amantes de Teruel; drama en cuatro actes, en verso y prosa refundido expresamente para el teatro español, por su autor D. Juan Eugenio Hartzenbusch. 6. ed. Madrid, Imprenta de La correspondencia militar, 1921. 69 p. $.60.

*26. Larra, Mariano José de, 1809–1837.
Artículos de costumbres. . . . Madrid, "La Lectura," [19–?]. 2 v. (Clásicos castellanos.) $2.30.

27. Larra, Mariano José de, 1809–1837.
. . . Larra (Figaro). Recopilación de Andrés Gonázlez-Blanco. Prólogo de Gabriel Alomar. Madrid, Biblioteca nueva [19–?]. 291 p. $1.
At head of title: Ideario español.

28. Linares Rivas, Manuel, 1866–.
. . . Aire de fuera. María Victoria. El abolengo. Madrid, Renacimiento, 1911. 263 p. (His Teatro. v. 1.) $1.

29. —— ——.
. . . La garra. . . . Madrid, Prensa popular [19–?]. 115 p. $.50.

30. Marquina, Eduardo, 1879–.
. . . En Flanders se ha puesto el sol 5. ed. Madrid, Reus, 1924. 211 p. (Biblioteca literaria de autores españoles y extranjeros. v. 7.) $1.
31. Marquina, Eduardo, 1879–.
. . . El gran capitán; leyenda dramática de amor caballeresco, en tres actos y en verso. Madrid, Renacimiento, 1916. 272 p. From $.60 to $1.25.
"Obras del autor": p. 271–272.
*32. Martínez Ruiz, José, 1876–.
Las confesiones de un pequeño filósofo; ed. with notes, exercises, and vocabulary, by Louis Imbert, with a critical introduction by Federico de Onís. 2d ed. New York, Heath, 1923. xv, 170 p. (Heath's modern language series.) $.88.
*33. —— ——.
. . . Don Juan, novela. Madrid, Raggio [c1922]. 122 p. No price specified.
Author's pseudonym, Azorín, at head of title.
34. —— ——.
. . . Páginas escogidas. Madrid, Calleja, 1917. 400 p. port. $.70.
Author's pseudonym, Azorín, at head of title.
Contents. El paisaje. Los pueblos. Los tipos. Los clásicos. La crítica. La política.
*35. Martínez Sierra, Gregorio, 1881–.
. . . Canción de cuna, por G. Martinez Sierra; ed. with direct-method exercises, notes, and vocabulary, by Aurelio M. Espinosa. . . . Boston, Heath [c1921]. xxiv, 142 p. port. (Heath's modern language series.) $.84.
*36. —— ——.
Sol de la tarde; ed. with direct-method exercises, notes, and vocabulary, by Charles Dean Cool; with a critical introduction by Federico de Onís. New York, Heath, 1925. xvii, 139 p. (Heath's modern language series.) $.84.
37. —— ——.
. . . Vida y dulzura del padre. El ama de la casa. Madrid, [Calleja] 1926. 255 p. $.90.
At head of title: G. Martínez Sierra. Obras completas.
*38. Moratín, Leandro Fernández de, 1760–1828.
El sí de las niñas; comedia en tres actos, por Leandro Fernández de Moratín, with notes, vocabulary, and exercises by Percy Bentley Burnet. . . . New York, Holt [c1918]. vi, 175 p. $.64.
39. —— ——.
. . . Teatro. . . . Edición, prólogo y notas, de F. Ruiz Morcuende. Madrid, "La Lectura," 1924. 302 p. (Clásicos castellanos. 58.) From $1.15 to $1.40.
Contents. — La comedia nueva. El sí de las niñas.
Contents. — La comedia nueva. El sí de las niñas.
*40. Nuñez de Arce, Gaspar, 1834-1903.
Obras dramáticas. Madrid, Perojo [1879]. x, 523 p. $2.
Contents. — Duedas de la honra. Quien debe, paga. Justicia providencial. El haz de leña.
*41. Palacio Valdés, Armando, 1853–.
La hermana San Sulpicio; ed. with notes, exercises, and vocabulary, by John M. Hill. . . . New York, Heath, 1925. xvii, 305 p. illus. (Heath's modern language series.) $1.12.
42. —— ——.
. . . Tristán; o, El pesimismo. Novela de costumbres. Madrid, Suarez, 1922. 301 p. (Obras completas de D. Armando Palacio Valdés. v. 15.) From $.80 to $1.25.
43. Pardo-Bazán, Emilia, condesa de, 1852–1921.
. . . Insolación y Morriña. (Dos historias amorosas.) 4. ed. Madrid, Pueyo [19–?]. 370 p. (Her Obras completas, v. 7.) $1.20.
*44. —— ——.
La madre naturaleza. (2d pt. de Los pazos de Ulloa.) $1.20 bd.
45. —— ——.
. . . Los pazos de Ulloa. Novela. Madrid, Administración [19–?]. 331 p. (Her Obras completas. v. 3.) $.90.
*46. Pereda, José María de, 1834–1906.
. . . Don Gonzalo González de la Gonzalera. 6. ed. Madrid, Tello, 1920. 420 p. (His Obras completas. v. 3.) No price specified.
47. —— ——.
. . . Pedro Sánchez. 4. ed. Madrid, Suarez, 1923. 570 p. (His Obras completas. v. 13.) $1.
48. Perez de Ayala, Ramón.
. . . El sendero innumerable. . . . Madrid, Renacimiento, 1924. 216 p. (Obras completas. v. 7.) $1.
49. —— ——.
. . . La paz del sendero. Madrid, Renacimiento [c1924]. 216 p. (Obras completas. v. 1.) $1.
50. —— ——.
. . . Troteras y danzaderas. Novela. . . . Madrid, Mundo latino, 1923. 349 p. (Obras completas. . . . v. 6.) $1.
*51. Peréz Galdós, Benito, 1845–1920.
Electra; drama en cinco actos. . . . Madrid [Tello], 1901. 201 p. No price specified.
52. —— ——.
. . . Doña Perfecta. . . . Madrid, Hernando, 1922. 342 p. (His novelas españolas contemporaneas. 1. epoca.) $.60.
53. —— ——.
Marianela, por B. Pérez Galdós; ed. with preface and explanatory notes by Louis A. Loiseaux. . . . Nueva York, Jenkins [1903]. viii, 283 p. (On cover: Novelas escogidas, no. 2). $.75.
*54. —— ——.
. . . Mariucha; comedia en cinco actos, por Benito Pérez Galdós; ed. with introduction, notes, and vocabulary, by S. Griswold Morley. . . . Boston, Heath [c1921]. xlviii, 195 p. port. (Heath's modern language series.) $1.12.
"Bibliographical note": p. xlv–xlviii.
*55. —— ——.
Zaragosa. Madrid, Perlado, 1906. 279 p. (Episodios nacionales. Primera series.) No price specified.
*56. Quintana, Manuel José, 1772–1857.
Obras.
57. Rivas, Ángel Peréz de Saavedra Ramírez de Madrid Remírez de Baquedano, 3. duque de, 1791–1865. Romances, Madrid, "La Lectura," 1911–1912. 2v. (Clásicos castellanos. v. 9, 12.) From $1.15 to $2 a vol.
*58. Tamayo y Baus, Manuel, 1829–1898.
Un drama nuevo; drama en tres actos; with introduction, notes, exercises, and vocabulary, by Edwin Stanton Du Poncet. New York, World book co., 1925. ix, 150 p. (New-world Spanish series.) $.80.
*59. —— ——.
. . . Lo positivo, por Tamayo y Baus; ed. with introduction, notes, and vocabulary, by Philip Harry and Alfonso de Salvio. . . . Boston, Heath, 1908. vii, 124 p. (Heath's modern language series.) $1.12. 4 v. edition, which is a Spanish ed., at $7 for 4 v.
*60. Valera y Alcalá Galiano, Juan, 1824–1905.
El comendador Mendoza, por Juan Valera. With introduction, notes, and vocabulary, by Rudolph Schevill. . . . New York, American book co. [c1905]. 255 p. About $1.
61. —— ——.
. . . Doña Luz, novela. Madrid, Biblioteca nueva, 1925. 295 p. (Obras escogidas de Juan Valera. v. 2.) $1.
*62. —— ——.
. . . Pepita Jiménez, by Juan Valera, ed. with notes and vocabulary, by G. L. Lincoln. . . . Boston, Heath, 1908. xii, 245 p. port. (Heath's modern language series.) $1.12.
63. Valle-Inclán, Ramón del, 1870–.
Jardín novelesco, historias de santos; de almas en pena; de duendes y ladrones, por Don Ramón del Valle-Inclán. Barcelona, Maucci, 1908. $.60.

64. —— ——.
El marqués de Bradomín: coloquios romanticos: por Ramón del Valle-Inclan. Madrid, Pueyo, 1907. 204 p. $.70.

*65. Zorilla y Moral, José, 1817–1893.
. . . Obras completas de Don José Zorilla. . . Madrid, Delgado, [1905–1917; v. 1, 1917]. 4 v. $11?
At head of title: Galería dramática.
Contents: — v. 1. Poesías. v. 2–4. Dramas.

66. —— ——.
Don Juan Tenorio; drama religioso fantástico, en dos partes, por Don José Zorilla. . . . Barcelona, Maucci [1914]. 157 p. $.40.

67. —— ——.
. . . El zapatero y el rey. . . . Madrid, Editora internacional [c1924]. 2 v. ports. (Teatro español.) $1 for 2 v.?

(*The End*)

INTERNATIONAL REVIEW OF AGRICULTURE

Published by the International Institute of Agriculture, Rome

Beginning with the number of March, 1928, the *International Review of Agriculture* will show several important changes in bibliographical makeup and in subject content.

From a subject point of view the most important change will be the inclusion of special articles written by members of the staff of the Institute, or by members of the International Agricultural Scientific Council and the Permanent Commission of Agricultural Associations. These articles will not be original as much as they will be summaries of the latest findings of agricultural study or research in various parts of the world. In other words they will be collective digests by authorities competent to make comparisons of the published results of several different countries. The old analytical notes which note single articles or books will be continued but naturally will not be emphasized so strongly as before.

Bibliographical notes on material received by the library will be given, and as full a list as possible of the acquisitions of the library for each month will be included. Just how full a list this will be will depend upon space available in the future, and the number of acquisitions of the library.

Previously the "General" section of the *Review* had included some statistical information, and a section called "Information." This last will be dropped, while the statistical information will be augmented by the inclusion in the *Review* of the former *International Crop Report and Agricultural Statistics*, which has always heretofore been issued as a separate monthly publication. *This series will however be continued as a separate*, by a prepublication of the pages of the review relating to statistics, so that the old title will be retained for those who subscribe only for the statistical section.

From a bibliographical point of view the most important modifications will be the discontinuance, with the March number, of the various excerpts which had been published as separate series. In a 1927 number of *Agricultural Library Notes* is the history of the various titles taken by these publications. So that vol. 19, no. 2, February, 1928, will see the last of the *International Review of Agricultural Economics*, and of the *International Review of the Science and Practice of Agriculture*. At the same time the *International Monitor of Plant Protection* will cease with vol. 2, no. 2, while the *International Bulletin of General and Tropical Agriculture and of Rural Engineering* which had been promised in 1927 never appeared during the year, and therefore may be disregarded from a bibliographical point of view.

As in previous years the Review will be published in five languages, English, French, German, Italian, and Spanish. In the new form the size of the type page will be slightly increased, and the size of the type slightly reduced.

The following gives the changes in title of the statistical monthly:

Bulletin of agricultural statistics.

Year 1	1910	12 numbers.	
2	1911	12	
3	1912	12	
4	1913	12	(Decrease in format.)

Bulletin of agricultural and commercial statistics.

Year 5	1914	12
6	1915	12

International Crop Report and agricultural statistics.

Year 7	1916	12

and so on regularly twelve numbers to a vol., one vol. a year to date, year 18 being 1927. In 1921 and 1922, however, each issue was published in 3 parts.

JAMES G. HODGSON.

ILLUSTRATORS*

A Finding List Compiled by Louise P. Latimer, The Public Library, Washington, D. C.

PART IV (Conclusion)

Walker, A. G.
Darton. Wonder book of old romance. Stokes.
Macleod. Book of ballad stories. Stokes.
——. Book of King Arthur and his noble knights. Stokes.
——. Stories from the Faerie queene. Stokes.
Scott. Poems (Children's poets). Wells Gardner.
Whitham. Captive royal children. Stokes.

Walker, Dugald Stewart.
Colum. Boy who knew what the birds said. Macmillan.
——. Girl who sat by the ashes. Macmillan.
Hutchinson. Golden porch. Longmans.
——. Orpheus with his lute. Longmans.
Teasdale. Rainbow gold. Macmillan.

Weguelin, J. R.
Macaulay. Lays of ancient Rome. Longmans.

Wheelhouse, M. V.
Eliot. Silas Marner. Harcourt.
Ewing. Flat iron for a farthing. Harcourt.
——. Jan of the windmill. Harcourt.
——. Mary's meadow. Harcourt.
——. Six to sixteen. Harcourt.
——. We and the world. Harcourt.
Gaskell. Cranford. Harcourt.
Lucas. Slowcoach. Wells Gardner.
Molesworth. Carrots. Harcourt.

Wheelwright, Rowland.
Blackmore. Lorna Doone. Dodd.
Dickens. Tale of two cities. Dodd.
Scott. Ivanhoe. Dodd.

Williams, Morris Meredith.
Birkhead. Peter the Great. Harrap.

Williams, Morris Meredith—*continued.*
Grierson. Scottish fairy book. Stokes.
Macdonell. Italian fairy book. Stokes.
Wilmot-Buxton. Story of the crusades. Crowell.
Wilson, Patten.
Dickens. Child's history of England. Dutton.
Winter, Milo.
Austin. Trail book. Houghton.
Olcott. Book of elves and fairies. Houghton.
——. Story-telling ballads. Houghton.
Witney, Frederick C.
Rhys. English fairy book. Stokes.
Woodroffe, Paul.
Dalkeith. Stories from Roman history (Told to children). Dutton.
Steedman. Nursery tales (Told to children). Dutton.
Thirty old time nursery songs. Nelson.
Woodward, Alice B.
Banbury Cross and other nursery rhymes (Banbury Cross series). Dent.

Woodward, Alice B.—*continued.*
Ewing. Brownies and other tales. Harcourt.
——. Lob lie-by-the-fire. Harcourt.
Goldsmith. History of little Goody Two Shoes. Macmillan.
Wyeth, N. C.
Baldwin. Sampo. Scribner.
Cooper. Deerslayer. Scribner.
——. Last of the Mohicans. Scribner.
Defoe. Robinson Crusoe. Cosmopolitan.
Doyle. White company. Cosmopolitan.
Kingsley. Westward ho! Scribner.
Longfellow. Courtship of Miles Standish. Houghton.
Malory. Boys' King Arthur. Scribner.
Porter. Scottish chiefs. Scribner.
Stevenson. Black arrow. Scribner.
——. David Balfour. Scribner.
——. Kidnapped. Scribner.
——. Treasure island. Scribner.
Verne. Mysterious island. Scribner.

(*The End*)

* This Finding List is published complete as Bulletin of Bibliography, Pamphlet No. 27. Price, 50c.

PRINCIPAL CONTENTS OF THE LIBRARY PRESS
DECEMBER, 1927–MARCH, 1928

A glance at the titles of the principal articles appearing in the library periodicals from month to month will help the busy librarian to keep in touch with library progress.

In some cases we elaborate the title slightly, to give a better understanding of the subject covered by the article.

AMERICAN

American Library Association, Bulletin, December, 1927
Salary statistics. Large and medium-sized public libraries.
Paris library school.
Davis, O. C. Report of committee on work with the foreign born.

American Library Association, Bulletin, January, 1928
Midwinter meetings of the A. L. A. Report (cont. in following issue).
Salary statistics. University and college libraries.
The origin and status of A. L. A. special activities.

American Library Association, Bulletin, February, 1928
Union list of foreign government serials.
Looking for endowment.

American Library Association, Bulletin, March, 1928
Roden, C. B. The American library association.
A. L. A. conference 1928. Announcements.
Salary statistics. Teachers college and normal school libraries.

Library Journal, December 1, 1927
Dickson, W. K. The National library of Scotland. il.
Locke, G: H. The profession of librarianship.
Loeber, L. Elsa. The American delegation in Europe.
The Jewish national library.
Ridington, J: Distribution of Canadian public documents.

Library Journal, December 15, 1928
Reece, E. J. College library news, 1926-27.
Stearns, F. Holy Cross college library. il. plans.
Meyer, H. H. B. Fouth A. S. L. I. B. conference.
Eastern college librarians in conference.
Van Hoesen, H: B. The legacy of the middle ages.
Streeter, F. B. New library building for the Kansas State teachers college at Hays. il. plans.

Library Journal, January 1, 1928
Vos van Steenwijk, J. E. de. The international institute for intellectual co-operation.
Kenyon, Sir F: G. A library system for England and Wales. il.
Drury, F. K. W. The epoch-making Union list of serials.
Simonson, Ida S. The child's outlook upon life through literature.
Taber, Fanny T. And now to costumes.

Library Journal, January 15, 1928
Mudge, Isadora G., and Reed, Doris M. Some reference books of 1927.
Warner, Frances, and Brown, C: H. Some fundamentals of college and university library buildings.
Leupp, H. L. Service standards from the standpoint of a large university library.
Koch, T. W. College and university library problems.
Fourteen points on ventilation and lighting.
Dana, J. C. Letter to the A. L. A.

Library Journal, February 1, 1928
McClelland, E. H. The literature of business and the proficuous art of lock picking.
Lovis, Marion. Supervision of school libraries in Detroit.
Thomas, Mabel W. Thoughts on charging for book reserves.
Borden, W: A. Outlines of a scheme of classification for oriental and other libraries.
Bowker, R. R. The Dewey decimal classification, twelfth edition. An appreciation.
Currier, T: F. Archibald Cary Coolidge. il.

Library Journal, February 15, 1928
Conner, Martha. How to study reference books.
English, Gladys, *comp.* Library periodicals in English.
Fair, Ethel M. Circulation of books in public libraries.
Blessing, A. R. Some bibliographical notes on airships.
Gjelsness, R. H. Bulletins of the International institute of intellectual co-operation.
Magazines for the family (list).
William E. Foster's anniversary at Providence. por.
Forty important American books of 1926 (list).
Lewis, F. G. Limitations of the Union list of serials.

Library Journal, March 1, 1928
Witmer, Eleanor M. Notes on library planning in Denver public schools. il. plans.
Deans, Amelia B., *comp.* Books on library science, 1849–1900 (list).
Mulheron, Anne M. Portland's (Oreg.) community-built branch libraries. il.

Phillips, Edna. American book service in Greece and Turkey.
Freeman, Marilla W. Censorship in the large public library.

Library Journal, March 15, 1928

Kwei, J: C. B. China's stone libraries. il.
Drury, F. K. W. Information on vocations through the college library.
Henry, E: A. University of Chicago rental collections.
Miller, W. Syracuse students' project library.
Aquino, E. G. Library legislation in the Philippines.
Laird, Floy D., and Davidson, Letha M. Bringing books to life.
Jacobsen, K. T. Mid-west college library budgets.

Libraries, December, 1927

Bennett, J. L. The modern world and its outstanding characteristics.
Butler, P., and Henry, E: A. The library: A laboratory or a warehouse.
Marvin, Cornelia. The pioneer spirit in the library.
John Parker. Obituary.
Libraries and public welfare.
Illinois library association, Thirty-first annual meeting.
Watson, Helen E. The problem of the adolescent reader.

Libraries, January, 1928

Dunnack, H: E. Idols of an unfurnished mind (cont. in following issue).
Munn, R. Tendencies in training for librarianship from the librarian's viewpoint.
Rogers, J: What the reading public expects of the public library.
Dr. N. D. C. Hodges. Obituary. por.
Bostwick, A. E. The library as a barometer.
Canadian public documents. Systematic distribution.
Branch library extension. Public library, Cleveland, O. il.
Holy Cross college library, Worcester, Mass.
Evans, S. Contribution of the library to effective teaching.
McMillen, J. A. Training librarians for school library service.
Morehouse, D. W. The relation of librarian to faculty from the viewpoint of a president.

Libraries, February, 1928

McClung, Q. D. The rediscovery of Shakespeare.
Clark, Isabelle. Independence for the college library.
Death's toll: George B. Logan, jr. Ange V. Milner.
Dana, J. C. A. L. A. activities.
Scoff, Emma D. The new Electa C. Doran branch of the Dayton (O.) public library. il.
Works, G: A. Research and the graduate library schools.
Dana, J. C. Dorothy Canfield Fisher's book, Why stop learning?
Dumas, Marne. Reference work and general reading.

Libraries, March, 1928

Richardson, E. C. The book and the person who knows the book.
Walter, F. K. Where angels fear to tread [periodicals for the small library.]
Phillips, Edna. Library help for Near East.
Death's toll: Archibald Cary Coolidge. Nicholas E. Devereux.
Robinson, Lydia G. Seeing foreign libraries with the A. L. A.
Day, Mary B. Visualizing library service.
Wade, Mary D. Library relationships with schools.
Turner, H. L. Library service for elementary schools.

Special Libraries, December, 1927

White, L. A. What the editorial executive expects.
Solberg, T. Newspaper copyright.
Petersen, Agnes J. Questionnaire on newspaper libraries.
Answers to questions on copyright law.

Special Libraries, January, 1928

Leech, H. The newspaper library as an aid to the newspaperman.
Jamison, C. L. Business research in American universities.
Hooker, S: C. The chemist and his work: a plea for a great chemical library.

Special Libraries, February, 1928

Wappat, Blanche K. S. A sketch of a small library devoted to the arts.
Schlesinger, C. A. The Westinghouse electric research library, East Pittsburgh, Pa.
Heaton, Lois. The library of Mellon institute of industrial research.
Key, Mary E. The technical department library of Aluminum company of America.
Macrum, Adeline M. Community service of a public health library.

News Notes of California Libraries, October, 1927

California state library, Activities of (cont. in following issues).

News Notes of California Libraries, January, 1928

Ferguson, M. F. Books over there.
Ludington, Flora B. Standards reached by the smaller college libraries of the Pacific coast.

Colorado Libraries, January, 1928

Wyer, M. G. President's address at Colorado library association.
Harrington, Mrs. Lucy I. Mrs. Fannie M. Delaplaine Galloway. In memoriam.

Illinois Libraries, October, 1927

Illinois library association. Proceedings.
Butler, P., and Henry E. A. The library: a laboratory or a warehouse.
Bennett, J. L. The modern world and its outstanding characteristics.
Stonemetz, Lila. Diversified librarianship; its trials and compensations.
Bush, Mildred. The children's library — its opportunities and its obligations.
Lansden, Effie. A profession to grow in.
Henley, F. N. Library finance.
Stewart, C. E. A library building and its remodeling.
Paddock, P. The public library: a business asset to the community.
Watson, Helen E. The problem of the adolescent reader.
Babcock, Helen S. The loan librarian's reading.
Corcoran, Margaret. Some phases of city library extension.
Beem Vilda. Community's interests survey.
Whitmack Anne L. Newspaper publicity.
Parham, Nellie. How I read a serious book.
Booth, Mary J. Geographic material.
Browning, E. G. Our bound servants.
Mukerji, D. G. The truth about Kipling's India.

Illinois Libraries, January, 1928

Ellis, Mrs. Vivian Klemme-. How we did it in Hardin county.
Usher, R. J. Boyd Outline for course in U. S. government publications.

Indiana Library and Historical Department. Library Occurrent, October-December, 1927

Ziliak, Zelda. On "lending" poetry.
Story of Vincennes public libraries.
Do you — a trustee of your public library — belong to the A. L. A.

Indiana Library and Historical Department. Library Occurrent, January-March, 1928

Indiana library association, Proceedings.
John Fellows Melcher picture book collection (with list).

Iowa Library Quarterly, October-December, 1927

Iowa library association. Report.
Laird, C. Newspaper publicity and the librarian.

Maine Library Bulletin, January, 1928

Books about Maine and Maine people.
Notes on the work of Edna St. Vincent Millay.
Benjamin Paul Akers, 1825–1861.
Maine art schools and museums.
Books and authors (pronunciation of unusual names)

Michigan Library Bulletin, November, 1927

Michigan library association annual conference.
Rush, C: E. Some practical aspects of adult education in libraries.
Case, Belle S. American merchant marine library association.

Michigan authors and their books (cont. in following issues).

Michigan Library Bulletin, December, 1927

Goodrich, F. L. D. The westward expansion of libraries.
Catlin, G: R. The little that I have learned from experience.

Michigan Library Bulletin, January, 1928

Singley, Louise. Some suggestions for younger children's books among the new titles.
Steinman, Elizabeth. The importance of U. S. government documents as reference aids.
Baldwin public library building dedicated. il.

Michigan Library Bulletin, February, 1928

Duncan, Margaret. The evolution of the periodical.
Reynolds, Helen. What a children's librarian can do to direct the reading tastes of the child.
Kalamazoo public library opens new Washington Square branch. il. plans.
Canadian public documents. Systematic distribution.

Michigan Library Bulletin, March, 1928

Ranck, S: H. Collection of furniture books in the Grand Rapids public library.
White, L. E. What the editorial executive expects.

Minnesota. Department of Education. Library Notes and News, December, 1927

Minnesota library association. Report.
Van Buren, Maud. The trustee from the librarian's point of view.
Bertelsen, Mrs. H. Functions of librarians.
Grannis, Mrs. D. L. The library budget.
Rosholt, Ruth. Suggestions on publicity.
Jordon, Lois M. Methods of acquiring books.
Moore, Edna G. Shelving the collection.
Stevens, Grace M. Atmosphere at the desk.
Rechcygl, Edith A. Registration of borrowers.
Walter, F. K. Periodicals and library instruction of high school students.
Mann, Margaret. What it means to catalog.

New Hampshire Public Libraries, Bulletin, September, 1927

The Concord library.
Wight, Mrs. V. H. Non-fiction for the small library.

New Hampshire Public Libraries, Bulletin, December, 1927

Farnum, Idella K. From the teachers' viewpoint.
Clark, Theodora A. Recent biographies, 1926–27.
Poetry for children and youth (list).

New York Libraries, November, 1927

New York library association annual meeting. Report.
Thomas, J: M. What will tomorrow demand of the public library?
Erath, Mrs. Irma H. Fifty-seven square miles of the New York public library's extension service.
Hill, F. W. With the book caravan for six hundred miles.

North Carolina Library Bulletin, December, 1927

North Carolina library association meeting. Report.
Newsome, A. R. Collection and preservation of local history by North Carolina libraries.
Rowe, Nellie M. The librarian's responsibility to the state.

Ontario Library Review, November, 1927

Dr. Locke's radio talk at Edinburgh.
Bain, D. Wilson MacDonald; Canadian poet.
Florence Randal Livesay, poet and novelist.
Saunders, Miss Marshall. The story of my life.
Murphy, Mrs. B. The weakest point.
Fellows, Dorkas. Decimal classification and relative index, Melvil Dewey.

Pennsylvania Library Notes, October, 1927

Pennsylvania library association. Report.
Stuart, Rev. J. C. The library trustee and service.
Ettinger, G: T. Letters and morals.

South Dakota Library Bulletin, December, 1927

Address of President Coolidge at the dedication of the Lincoln memorial library at State College.
Severin, Lois S. The library as an asset to the community.
South Dakota library association. Report.

Texas Library Association. News Notes, January, 1928

Texas library association. Report.
Children's book week in San Antonio and Galveston.
Underwood, Ruth. Harris county public library.
Ford, Frances H. Lubbock county library.

Wisconsin Library Bulletin, November, 1927

Wisconsin library association. Report.
Reely, Mary K., *comp.* Outstanding books for Wisconsin libraries, Oct. 1926–Oct. 1927 (list).
Hays, Florence C., *comp.* Selected list of books relating to China (list).

Wisconsin Library Bulletin, December, 1927

Mielke, Ruth. Aids to efficiency in the day's routine.

Wisconsin Library Bulletin, January, 1928

Marvin, Cornelia. Oregon's experience [county library problems].
Marinette county free traveling libraries. The report that brought results.

Wisconsin Library Bulletin, February, 1928

Witte, E. E. Some worthwhile books in economics (with list).
Tompkins, Miriam D. The library's part in adult education.
"Quiet lanes and silent corners."
Adult education in theory and practice.
Braun, O. E. Stack lighting.
Newman, Irene. Essential aids for the high school librarian.

Wisconsin Library Bulletin, March, 1928

A bookshelf for girls.
Fair, Ethel M. Good goods in small packages.
Calkins, Grace C. Improving the reading of vocational students.
Ayers, Mary A. For boys and girls. Easy books for first and second grades (list).

PRINCIPAL CONTENTS OF ENGLISH LIBRARY PERIODICALS

Library Association Record, December, 1927

The jubilee conference at Edinburgh.
Bradford, S. C. Bibliography by co-operation.

Librarian and Book World, October, 1927

The jubilee of the Library association.
Notes on the exhibition of books and appliances at the Library association conference.
Interesting bookplates. il. (cont. in following issues).
Report of the Departmental committee of the Board of education (cont. in following issues).
Best books (list) (cont. in following issues).
Novels (list) (cont. in following issues).
Best books reviewed (cont. in following issues).
The relation of the binding to the contents of the book.

Librarian and Book World, November, 1927

Roy, A. S. History of the county library movement in northern Ireland.
Literary librarians.
Children's books (cont. in following issues).

Librarian and Book World, December, 1927

Co-operation between municipal and county libraries.
English books, 1475–1900, by C: J. Sawyer and F. J. H. Darton (review).

Librarian and Book World, January, 1928

Co-operation between public libraries in northern Ireland.

Librarian and Book World, February, 1928

Mitchell, J. M. Libraries: their principal objects and ideals for the future.
The International institute for intellectual co-operation.
Hickson, Brig-Gen. S. A. E. The secret press of the sixteenth and seventeenth centuries (cont. in following issue).

Librarian and Book World, March, 1928

Cooke, Miss A. S. County libraries. Their principal objects and ideals for the future.

Library Assistant, December, 1927

Davis, K. R. Book-selling. Yesterday — today — tomorrow (cont.).

Keeling, G. W. A clearing-house for sources of information.
Burnham, Viscount. Speech to the members of the Association of assistant librarians.

Library Review, Autumn, 1927

Kenyon, Sir. F: G. The public libraries committee's report.
Mitchell, Col. J. M. American library association. Toronto conference.
Mair, R. C. T. Organized education and library service.
Osborne, E. The drama in the countryside.
Spence, L. Edinburgh as a literary centre.
Student books at the local centre.

Library Review, Winter, 1927

Sampson, G: Books in the school.
Locke, G: H. A radio talk on libraries.
Jast, L. S. Librarianship: international and imperial.
Pitt, S. A. The Scottish library position and the need for a survey.
Newcombe, L. Student books at the local centre: a comment.

Library Review, Spring, 1928

Ferguson, M. J. Running thoughts on the Library association meeting.
Baker, E. A. Preparation for librarianship.
Insh, G: P. The romance of libraries.
Sayers, W. C. B. The banning of books in libraries.
Strohm, A. An American's sounding.
More about books for students.

Library World, December, 1927

Burgess, L. A. The London problem (cont. in following issue).

Library World, January, 1928

Derzhavin, N. The State public library in Leningrad.
Smith, S. Examinations and the diploma.

Library World, February, 1928

Hunt, K. G. The public library and its public (cont. in following issues).
A book-selection guide.

Library World, March, 1928

Smith, S. Wheatley and some others. Notes on library literature.
Book-selection guide.

BIRTHS AND DEATHS

A RECORD OF NEW TITLES, CHANGED TITLES, AND DEATHS IN THE PERIODICAL WORLD

[*To be continued*]

N. B.—The editor will be glad to know of any omissions or corrections not noted for inclusion in the next issue, and will esteem it a favor to be notified of new periodicals by any librarian who may receive a sample number. Reports of deaths will be gratefully received and recorded.

I. New Periodicals

Affaires, Les. 552 Premiere Av., Quebec, P. Q. mo. 4to, il., vol. 1, no. 1, F. 1928. 20c., no.

Allegro Magazine. Elizabeth, N. J. vol. 1, no. 1, F. 1928. 25c. no.

Alumni Hatchet, The. George Washington University, Washington, D. C. vol. 1, no. 1, N. 1, 1927.

American Bakers' Association and American Institute of Baking, Journal. 1135 Fullerton Av., Chicago, Ill. mo., 4to, vol. 1, no. 1, N. 1927.

American Educational Review. 1839 Cabot St., Philadelphia, Pa. vol. 1, no. 1, Jl. 1927. $2.00.

Amusement Park Management. Washington, N. J. mo., 4to. il. vol. 1, no. 1, D. 1927. 50c, $4.00.

Annals of Internal Medicine. Ann Arbor, Mich. mo., 8vo, vol. 1, no. 1, Jl. 1927. $7.00 per vol.

Archief voor de Cacao en Audere Kleine Cultures in Nederlandsch - Indië. Semarang, Java. irreg., 4to, no. 1, Jl. 1927. Successor to Mededeelingen van het Proefstation Midden-Java te Salatiga.

Archiv für Geflügelkunde; Monatsschrift für förderung der zusammenarbeit von wissenschaft und praxis. Berlin. 8vo, il., vol. 1, no. 1, 1927.

Archives de Botanique. Caen. mo., il., vol. 1, no. 1, Ja. 1927.

Atlantic Bookshelf. 8 Arlington St., Boston, Mass. 8 nos. year, 8vo, Mr. 1928, first issue with subscription price. 15c., $1.00.

Australia. Council for Scientific and Industrial Research. Journal. East Melbourne. quar., 8vo, vol. 1, no. 1, Ag. 1927. 5*s*.

Australian Law Journal. Sydney, Melbourne, and Brisbane. vol 1, no. 1, My. 1927. £2, 2*s*.

Axe-Grinder, The. 636 Joliet St., La Salle, Ill. mo., 8vo, vol. 1, no. 2, Ja. 1928. 25c., $2.50.

Bank and Quotation Record. 138 Front St., New York, N. Y. n. s, vol. 1, no. 1, Mr. 1928. $6.00. Successor to Bank and Quotation Section of Commercial and Financial Chronicle.

Bowdoin Alumnus, The. Brunswick, Me. 4 nos. year. 8vo, il., vol. 1, no. 1, Je. 1927. $2.50.

Building Material Merchant, The. Chicago, Ill. mo., vol. 1, no. 1, S. 1926.

Bunker's Monthly. 1114 W. Daggett Av., Forth Worth, Tex. mo., 8vo, il., vol. 1, no. 1, Ja. 1928. 50c., $5.00.

Centre College Magazine. Danville, Ky. vol. 1, no. 1, Ja. 1928. $2.00.

Child Play. 2219 W. 110th St., New York, N. Y. mo., 4to, il., vol. 1, no. 1, F. 1926. 15c., $1.50.

China Outlook. Peking. vol. 1, no. 1, D. 1, 1927. $2.00.

Civics for Houston. Houston, Tex. vol. 1, no. 1, Ja. 1928. $2.00.

Cleanliness Journal. 45 E. 17th St., New York, N. Y. irreg., 8vo, vol. 1, no. 1, Jl. 1927.

Coleopterological Contributions. 4046 W. 26th St., Chicago, Ill. vol. 1, no. 1, Ja. 1927.

Colombia. Ministerio de Industrias. Seccion de Publicaciones. Boletin de Agricultura. Bogota, Colombia. mo., 8vo, vol. 1, no. 1, Jl. 1927.

Comet and Sun. 2302 Highland Av., Milwaukee, Wis. vol. 1, no. 1, S. 1927. $1.50.

Constitution, The. 104 S. 5th St., Philadelphia. Pa. vol. 1, no. 1, Ap. 1927. $2.00.

Co-operation. Washington, D. C. mo., 4to, il., vol. 1, no. 1, My. 1927.

Cosmopolis. Madrid. vol. 1, no. 1, D. 1927. 25 pesetas.

Credit Exchange Topics. 112 W. 38th St., New York, N. Y. mo., 12mo, vol. 1, no. 1, Ja. 1928.

Cumulative Interstate Commerce Docket Abstract. Winnebago, Wis. vol. 1, no. 1, Jl. 1926.

Dawn. Military Park Bldg., Newark, N. J. mo., vol. 1, no. 1, Ap. 1927. $2.00.

Deutsche Landwirtschaftliche Rundschau. Neudamm. mo., 8vo, il., vol. 1, no. 1, O. 1927. 3 RM.

Dominant. London. vol. 1, no. 1, N. 1927. 7*s*.

Ducks, The. Fulton Bldg., Pittsburgh, Pa. w., fol., il., vol. 1, no. 1, Je. 10, 1927. 5c., $2.00.

Eastern States Building Developer. 250 Park Av., New York. N. Y. vol. 1, no. 1, O. 1927. $2.00.

Everybody's Law Magazine. 46 Fifth Av., New York, N. Y. quar., 8 vo, vol. 1, no. 1, Ja.–Mr. 1928. 25c, $1.00.

Evolution. 96 Fifth Av., New York, N. Y. mo., 4to, il., vol. 1, no. 1, D. 1927. 10c., $1.00.

Flashlights. 9 Patchin Pl., New York, N. Y. vol. 1, no. 1, Mr. 1927. $2.50.

Fortnightly Musical Review. 113 W. 42d St., New York, N. Y. fort., 4to, vol. 1, no. 1, Ja. 4, 1928. 20c, $4.00.

French Review, The. 635 Evergreen Av., Brooklyn, N. Y. quar., 8vo, il., vol. 1, no. 1, N. 1927. $2.50.

Haiti Review. 115 Broad St., New York, N. Y. vol. 1, no. 1, Je. 1927. $6.00.
Happy Hours. Salem, Mass. mo., 16mo., il., vol. 1, no. 1, N. 1927. 15c., $1.50.
Hollywood Vagabond, The. Los Angeles, Cal. w., vol. 1, no. 1, F. 10, 1927.
How — 7. 19th and Federal Sts., Camden, N. J. mo., 8vo, il., vol. 1, no. 1, Ja. 1928. 25c., $3.00.
Independent Education. 45 W. 45th St., New York, N. Y. mo., 4to, il., vol. 1, no. 1, O. 1927, 35c., $2.50.
Instruments. 1117 Wolfendale St., Pittsburgh, Pa., mo., 8vo, il., vol. 1, no. 1, Ja. 1928. $2.00.
Intimate Letters Magazine. 7 W. 22d St., New York, N. Y. vol. 1, no. 1, My. 1927. $3.00.
Iron and Steel World. Pittsburgh, Pa. mo., vol. 1, no. 1, Ja. 1927.
Jamaica Naturalist. Kingston, Jam. 8vo, vol. 1, no. 1, S. 1927. 1*s.* no.
Journal of Business of the University of Chicago, The. Chicago, Ill. quar., vol. 1, no. 1, Ja. 1928. $4.00. Successor to The University Journal of Business.
Journal of Educational Sociology, The. 13 Astor Pl., New York, N. Y. mo., 8vo, vol. 1, no. 1, S. 1927. 35c., $3.00.
Loudspeaker. 203 E. 12th St., New York, N. Y. mo., il., vol. 1, no. 1, Ap. 1927.
Midwest Fruitman, The. Wathena, Kas. mo. vol. 1, no. 4, S. 1927. $1.00.
Modern Metaphysician. Tujunga, Calif. mo., vol. 1, no. 1, O. 1927.
Monthly Earnings Record. 138 Front St., New York, N. Y. mo., vol. 1, no. 1, Mr. 1928. $5.00. Successor to Railway Earnings Section of The Commercial and Financial Chronicle.
Municipal Business Men's Magazine. 154 Nassau St., New York, N. Y. vol. 1, no. 1, Je. 1927. $3.00.
Museum Echoes. Ohio State Museum, Columbus, O. mo., 4to, il., vol. 1, no. 1, Ja. 1928.
Musique. Paris. vol. 1, no. 1, O. 1927. 48 frcs.
National Defense Magazine. 30 N. LaSalle St., Chicago, Ill. mo., 4to, il., vol. 1, no. 1, F. 1927. 25c., $2.00.
National Federation of Music Clubs. Junior Bulletin. 121 Westminster Av., Merchantville, N. J. 4to, il., vol. 1, no. 1, F. 1927. 5c., 25c.
National Research Council. Committee on Child Development. Selected Child Development Abstracts. Washington, D. C. irreg., 4to, vol. 1, no. 1, Je. 1927.
National Society for the Study of Educational Sociology. Yearbook. New York University, New York, N. Y. ann., 8vo, no. 1, F. 1928. $1.50.
Nation's Schools, The. 660 Cass St., Chicago, Ill. mo., 4to, il., vol. 1, no. 1, Ja. 1928. 25c., $2.00.
New American, The. 27 Cleveland, Pl., New York, N. Y. mo., vol. 1, no. 1, N. 1927. 50c., $5.00. Successor to The Italian Monthly.
New England Quarterly, The. Baltimore, Md. quar., 8vo, vol. 1, no. 1, Ja. 1928. $1.25, $5.00.
New Mexico Conservationist. Santa Fe, N. M. quar., 4to, vol. 1, no. 1, S. 1927.
New Music. 1950 Jones St., San Francisco, Cal. quar., 4to, vol. 1, no. 1, O. 1927. 75c, $2.00.
News-Letter of the XLIVMOS. 55 Greene St., Brookline, Mass. irreg., 8vo, no. 1, N. 1927.
Nuovi Studi di Diritto Economia e Politica. Rome. vol. 1, no. 1, N. 1927. L.70.
Patent Might. 722 Chestnut St., St. Louis, Mo. w., 4to, il., vol. 1, no. 1, F. 2, 1928. 35c., $5.50.
Pictish Review, The. Aberdeen, Scotland. vol. 1, no. 1, N. 1927. 12*s.*
Pioneer of Reformed Spelling. London. vol. 1, no. 1, Ap. 1926. 6*d.* no.
Popular Aviation. 608 S. Dearborn St., Chicago, Ill. mo., 4to, il., vol. 1, no. 1, Ag. 1927. 25c., $2.50.
Radio Entertainer, The. 152 W. 42d St., New York, N. Y. vol. 1, no. 1, Jl. 1927. $1.50.
Rassegna Musicale, The. Torino, Italy. vol. 1, no. 1, Ja. 1928. L.45.
Recueil Technique. Paris. vol. 1, no. 1, Ja. 29, 1928. Suppplement to La Construction Moderne.
Reflex, The. 250 W. 57th St., New York, N. Y. vol. 1, no. 1, Jl. 1927. $5.00.
Religion y Cultura. Madrid. vol. 1, no. 1, Ja. 1928. 28 pesetas.
Revue des Vivants, La. Paris. vol. 1, no. 1, F. 1927. 80 frcs.
Royal Economic Society. Memorandum. London. 6 nos. year. 8vo, no. 1, Jl. 1927.
Selling in Print. Cambridge, Mass. mo., 8vo, no. 1, [F. 1928]. 10c. no.
Shoe Merchandising. 210 Lincoln St., Boston, Mass. mo., 8vo, il., vol. 1, no. 1, Mr. 1927. $2.00.
Shower of Roses Magazine. 5432 Grand River Av., Detroit, Mich. mo., 4to, il., vol. 1, no. 1, Je. 1926. $3.50.
Southern California Law Review. 3660 University Av., Los Angeles. 5 nos. year. 8vo, vol. 1, no. 1, N. 1927. $3.00.
Spartan Spasms. State College, San Jose, Calif. 4 nos. year. 4to, il., vol. 1, no. 1, Ap. 1927. 25c. no.
Tanager, The. Grinnell College, Grinnell, Ia. bi-mo., 8vo, il., vol. 1, no. 1, D. 1925. 30c., $1.50.
Textile Weekly, The. Manchester, Eng. w., 4to, il., vol. 1, no. 1, Mr. 9, 1928. 3*d.* no.
U. S. [American People]. 179 E. 121st St., New York, N. Y. vol. 1, no. 1, Ag. 27, 1927. $1.50 for six months.
Valley Farmer, The. Mercedes, Tex. semi-mo., fol., il., vol. 1, no. 1, O. 5, 1927. $1.00.
Westchester County Fair. 345 Madison Av., New York, N. Y. mo., 4to, il., vol. 1, no. 1, Ja. 1927. $2.00.
Westchester Monthly Magazine. 345 Madison Av., New York, N. Y. mo., vol. 1, no. 1, Ja. 1927. $2.00.
Western Horticulture. 315 Montgomery Av., San Francisco, Cal. mo., 4to, il., vol. 1, no. 1, S. 1927. 25c., $2.50.
Westward. Balboa Bldg., San Francisco, Cal. quar., 8vo, vol. 1, no. 1, Ag. 1927. 25c., $1.00.
Will O' The Wisp, The. Escanaba, Mich. mo., 8vo, vol. 1, no. 1, Mr. 1926. 20c., 75c.
Wings. 271 Madison Av., New York, N. Y. mo., vol. 1, no. 1, Ja. 1928. 20c., $2.50.
World Unity Magazine. 122 E. 34th St., New York, N. Y. mo., vol. 1, no. 1, O. 1927. 35c., $3.50.
Yankee Humor. 45 W. 45th St., New York, N. Y. vol. 1, no. 1, N. 1927. $1.50.
Zeitschrift fuer Ostrecht. Berlin. vol. 1, no. 1, Ap. 1927. 80 R.M. Formed by the union of Zeitschrift fuer Osteuropaeische Recht, and Ostrecht.

II. Changed or Discontinued

Alaska Magazine. Juneau. Discontinued with vol. 1, no. 5, My. 1927.
American Cotton Ginner. Little Rock, Ark. Changed to American Cotton Ginner and Cottonseed Oil Miller with vol. 5, no. 1, S. 1927. Changed to American Ginner and Cotton Oil Miller, with vol. 5, no. 3, N. 1927.
American Journal of Physiological Optics. Southbridge, Mass. Discontinued with vol. 7, no. 4, O. 1926.
American Radio Journal. New York. Discontinued with My. 1927.
American Society for Psychical Research, Journal. New York. Changed to Psychic Research with vol 22, no. 1, Ja. 1928.
Australasian International Nurseryman, Seedsman and Florist. Absorbed The Seed and Nursery Trader of Australia and New Zealand, with vol. 25, no. 1, Ja. 1927. Changed to The Seed and Nursery Trader of Australia and New Zealand, with vol. 25, no. 4, Ap. 1927.
Australian Veterinary Association, Journal. Sydney. Changed to Australian Veterinary Journal, with vol. 3, no. 1, Mr. 1927.
Automotive Manufacturer. Cincinnati. Discontinued with O. 1927. Merged in The Automobile Trimmer and Painter.
Belting, Transmission, Tools and Supplies. Chicago. Changed to Power Transmission with D. 1927.

Bon Ton. New York. Resumed publication with Mr. 1928.

Building Material Merchant, The. Chicago. Combined with Building Materials to form The Building Material Merchant and Building Materials, vol. 15, no. 12, D. 1927.

California Cotton Journal. San Francisco. Changed to Western Cotton Journal, with vol. 5, no. 1, N. 1927.

Church Missionary Review, The. London. Combined with The East and the West to form The Church Overseas, with Ja. 1928.

Coal Age News. New York. Discontinued with D. 1927. Merged in Coal Age.

Coal Trade Journal. New York. Discontinued with vol. 57, no. 19, My. 12, 1926. Combined with Coal to form Coal and Coal Trade Journal.

Commercial and Financial Chronicle. New York. Bank and Quotation Section changed to Bank and Quotation Record, n. s. vol. 1, no. 1, Mr. 1928. Railway Earnings Section changed to Monthly Earnings Record, n. s. vol. 1, no. 1, Mr. 1928.

Cotton and its Products. New York. Discontinued with vol. 2, no. 3, Mr. 1926.

Crime Mysteries. New York. Discontinued with D. 1927.

Cuba Foodstuff Record. Habana. Changed to Cuba Importadora with vol. 2, No. 18, S. 1927.

Cultures Fruit. Paris. Changed to Revue Générale d'Horticulture et Cultures Fruitières with Je. 1927.

Culver-Stockton Quarterly. Canton, Mo. Discontinued with vol. 3, no. 1, Ja. 1927.

Dearborn Independent. Dearborn, Mich. Discontinued with vol. 28, no. 11, D. 31, 1927.

Double Dealer, The. New Orleans. Discontinued with My. 1926.

East and the West, The. London. Combined with The Church Missionary Review to form The Church Overseas, with Ja. 1928.

Educational Measurement Review. Los Angeles. Discontinued with vol. 2, no. 4–5, Jl.–S. 1926.

Elektrische Betrieb. Munchen. Changed to Rea der Elektrische Betrieb with vol. 24, no. 13, Jl. 1926.

Engineering and Manufacture. Melbourne. Discontinued with Ja. 1927.

English Journal. Chicago. Issued in two sections, Junior-Senior High School Edition, and College Edition with Ja. 1928.

Expositors Herald. Chicago. Combined with Moving Picture World to form Expositors Herald and Moving Picture World, vol. 90, no. 1, Ja. 7, 1928.

Factory. Chicago. Combined with Industrial Management to form Factory and Industrial Management, with Ja. 1928.

Flashlights. New York. Discontinued with no. 2, My. 1927.

Foreign Securities Investor. New York. Changed to International Investor with vol. 3, no. 15, S. 1927.

Fourth Estate. New York. Discontinued with no. 1763, N. 1927. Merged in Editor and Publisher.

Fur Age Monthly. New York. Discontinued with vol. 17, no. 6, Ja. 1927. Merged in Fur Age Weekly.

Garden, The. London. Discontinued with D. 17, 1927. Merged in Homes and Gardens.

Gas Industry. Buffalo. Merged in American Gas Journal with S. 1927.

Home Designer and Garden Beautiful. Oakland, Cal. Changed to Pacific Homes and Gardens with F. 1928.

Industrial Engineering. New York. Combined with Industry Illustrated to form Industrial Engineering and Industry Illustrated with D. 1927.

Industrial Management. New York. Combined with Factory to form Factory and Industrial Management, Chicago, vol. 75, no. 1, Ja. 1928.

Industry Illustrated. New York. Combined with Industrial Engineering to form Industrial Engineering and Industry Illustrated with D. 1927.

International Monitor of Plant Protection. Rome. Discontinued with vol. 2, no. 2.

International Review of Agricultural Economics. Rome. Discontinued with vol. 19, no. 2, F. 1928.

International Review of the Science and Practice of Agriculture. Rome. Discontinued with F. 1928.

Italian Monthly, The. New York. Succeeded by The New American, N. 1927.

Journal of Rural Education. New York. Discontinued with vol. 5, My.–Je. 1926.

Kitasato Archives of Experimental Medicine. Tokyo. Discontinued with vol. 7, no. 1, D. 1926.

Larus. Lynn, Mass. Discontinued with no. 5, Mr. 1928.

Lutheran Quarterly, The. Gettysburg, Pa. Combined with The Lutheran Church Review to form The Lutheran Church Quarterly, with Ja. 1928.

Medeelingen van het Proefstation Midden-Java te Salatiga. Semarang, Java. Discontinued. Succeeded by Archief voor de Cacao en Audere Kleine Cultures in Nederlandsch-Indië, no. 1, Jl. 1927.

Medical Pickwick, The. St. Louis. Merged in The Urologic and Cutaneous Review with Ag. 1927.

Mexico. New York. Changed to The Latin-American Magazine with vol. 4, no. 1, Ja. 1928.

Milk Goat Journal. Fairbury, Neb. Changed to International Dairy Goat Journal with vol. 5, no. 7, S. 1927.

Modern Irrigation. Los Angeles. Changed to Hydraulic Engineering with vol. 3, no. 10, O. 1927.

Moving Picture World. New York. Combined with Exhibitors' Herald, Chicago, to form Exhibitors' Herald and Moving Picture World, vol. 90, no. 1, Ja. 7, 1928.

Municipal and County Engineering. Chicago. Changed to Municipal News with vol. 73, no. 2, Ag. 1927.

National Duroc Bulletin. Peoria. Changed to National Duroc News with vol. 1, no. 4, S. 1927.

Nation's Health. Chicago. Merged in The American Journal of Public Health with Ja. 1928.

New Perfumers Journal. New York. Changed to Aromatics, East Strondsburg, Pa., with vol. 8, no. 11, N. 1987.

Nicko's Fruit Journal. Brisbane. Changed to Australian Fruitgrower Fertilizer and Poultry Farmer, with vol. 7, no. 9, [n. s. vol. 1, no. 1], Jl. 20, 1927.

Ohio Educational Monthly. Columbus. Discontinued with vol. 75, no. 6, Je. 1926. Merged in Ohio Schools.

Orange Judd Illinois Farmer. Chicago. Changed to Illinois Farmer with vol. 75, no. 17, S. 1, 1927.

Physical Training. New York. Changed to Journal of Physical Education, Boston, with Ja. 1928.

Plumbing and Heating Supply Salesman, The. New York. Changed to The Wholesaler-Salesman with Ja. 1928.

Porto Rico Health Review. San Juan. Changed to Porto Rico Review of Public Health and Tropical Medicine with vol. 3, no. 1, Jl. 1927.

Revista delle Biblioteche e degli Archivi. Firenze. Suspended at end of 1926.

Satire. Cleveland. Discontinued with Ja. 1928.

Seed and Nursery Trader of Australia and New Zealand. Merged in Australasian International Nurseryman, Seedsman and Florist, with Ja. 1927. Changed back to Seed and Nursery Trader of Australia and New Zealand, with Ap. 1927.

Social Progress. Chicago. Discontinued with vol. 9, no. 12, D. 1925.

Soviet Union Monthly. London. Discontinued with vol. 2, no. 6, Je. 1927.

Today's Housewife. New York. Changed to Today's Housewife and Woman and Home with vol. 23, no. 7, S. 1927. Changed to Today's Woman and Home with vol. 24, no. 1, Ja. 1928.

Tropical Magazine. Hollywood, Fla. Changed to South with vol. 2, no. 3, Ja. 1926.

University Journal of Business, The. Chicago. Discontinued with vol. 5, no. 1, Ja. 1927. Succeeded by The Journal of Business of the University of Chicago, Ja. 1928.

Woman's Citizen, The. New York. Changed to The Woman's Journal with vol. 13, no. 1, Ja. 1928.

Worker's Monthly, The. Chicago. Discontinued with F. 1927. Succeeded by The Communist.

QUARTERLY DRAMATIC INDEX, JANUARY TO MARCH, 1928

LIST OF PERIODICALS REGULARLY INDEXED AND ABBREVIATIONS USED
OTHER PERIODICALS INCLUDED CAN BE RECOGNIZED BY THEIR ABBREVIATIONS

AM. M.		American Magazine. N. Y.
ATLAN.		Atlantic Monthly. Boston.
BKMAN. (Lond.)	a.	Bookman. London.
BOOKMAN		Bookman. N. Y.
CENT.		Century. N. Y.
COLLIER'S		Collier's National Weekly. N. Y.
CONTEMP.		Contemporary Review. London.
COSMOPOL.	a.	Cosmopolitan. N. Y.
DIAL		Dial. N. Y.
DRAMA		The Drama. Chicago.
DRAMATIST	a.	The Dramatist. Easton, Pa.
FORTN.		Fortnightly Review. London.
FORUM		Forum. N. Y.
GRAPHIC		Graphic. London.
HARPER		Harper's Monthly. N. Y.
HARP. B.	a.	Harper's Bazar. N. Y.
ILL. LOND. N.		Illustrated London News. London.
INDEP.		Independent. N. Y.
LADIES' H. J.		Ladies' Home Journal. Phila.
LIFE		Life. N. Y.
LIT. D.	a.	Literary Digest. N. Y.
LIV. AGE		Living Age. Boston.
MOTION PICT. CLASSIC	a.	Motion Picture Classic. Brooklyn.
MOTION PICT. M.	a.	Motion Picture Magazine. Brooklyn.
MUS. COUR.		Musical Courier. N. Y.
MUSIC. Q.		Musical Quarterly. N. Y.
N. MUSIC R.		New Music Review. N. Y.
NATION		Nation. N. Y.
NATION (LOND).		Nation and Athenaeum. London.
NAT'L M.		National Magazine. Boston.
NEW REPUB.	a.	New Republic. N. Y.
19TH CENT.		Nineteenth Century. London.
NO. AM.		North American Review. N. Y.
OUTLOOK		Outlook. N. Y.
OVERLAND		Overland Monthly. San Francisco.
PHOTOPLAY M.	a.	Photoplay Magazine. N. Y.
PLAY PICT.	a.	Play Pictorial. London.
POET LORE		Poet Lore. Boston.
RED BK.	a.	Red Book Magazine. Chicago.
R. OF RS.		American Monthly Review of Reviews.
SAT. R.		Saturday Review. London.
SCRIB. M.		Scribner's Magazine. N. Y.
THEATRE		Theatre. N. Y.
THEATRE ARTS MO.	a.	Theatre Arts Monthly. N. Y.
WOMAN'S HOME C.		Woman's Home Companion. N. Y.
WORLD'S WORK		World's Work. N. Y.

Actors and actresses.
About English acting. J. T. Grein. Ill. Lond. N. 172: 148(⅛), Ja. 28, '28.
The six best-loved characters on the American stage. W. P. Eaton. il. Am. M. 105: Ja. '28, 34–5, 96–8.

Adding machine, The, play by E. Rice.
Description. Graphic 119: 103(⅛), Ja. 21, '28.
Production at Court theatre, London. Ill. Lond. N. 172: 120(⅛), Ja. 21, '28. — Nation (Lond.) 42: 598(⅛), Ja. 21, '28.

Adorée, Renée (de la Fionte) (Mrs. W: S. Gill), actress.
Portrait. Theatre 47: F. 28, '16.
Portrait (with J: Gilbert) in The cossacks. Theatre 47: Mr. '28, 34.

Aiglon, L', romantic tragedy by E. Rostand, tr. by L: N. Parker.
Review. Theatre 47: Mr. '28, 62(⅛).

Alexander, Katherine, actress.
Portrait. Theatre 47: Mr. '28, 33.

And so to bed, comedy by J. B. Fagan.
Review. Theatre 47: Ja. '28, 38(⅛).

Archibald, Phyllis, opera singer.
Portrait. Theatre 47: F. '28, 33.

Arliss, George (Andrews), actor and dramatist, 1868–.
Portrait. Theatre 47: F. '28, 36.
Portrait as Shylock. Drama 18: 164, Mr. '28. — Theatre 47: Mr. '28, 45.

Ballet.
The Dayelma ballet (picture). Graphic 119: 16, Ja. 7, '28.

Barrymore, John (Blythe), actor, 1882–.
Up against it in Hollywood. por. il. Ladies' H. J. 45: Ja. '28, 15, 76, 79.

Beery, Wallace, actor.
My face is not my fortune. por. Theatre 47: Mr. '28, 32, 72.

Behold, the bridegroom, drama by G: Kelly.
Criticism. R. Benchley. Life 91: Ja. 12, '28, 21(⅛).
Review. J. W. Krutch. Nation 126: 51(⅛), Ja. 11, '28. — Theatre 47: Mr. '28, 38–9.

Behold this dreamer, play by F. Oursler and A. Kennedy.
Review. Theatre 47: Ja. '28, 38–9.

Belt, The, play by P. Sifton.
Review. G. Seldes. Dial 84: 78–80, Ja. '28.

Bennett, Lois, actress.
Portrait (with W: Williams) as Phyllis in Iolanthe. Theatre 47: F. '28, 23.

Bishop, Anna, opera singer.
The romance of a pioneer prima donna. pors. T. B. Galloway. Etude 46: 111–12, F. '28.

Black journey, The, photoplay.
Description. Nation (Lond.) 42: 650(⅛), Ja. 28, '28.

Black spider, The, play by C. Dawe.
Description. Graphic 119: 24(⅛), Ja. 7, '28.

Blane, Sally (Betty Jane Young), actress.
Portrait. Theatre 47: Ja. '28, 22.

Bless you, sister, drama by J: Meehan and R. Riskin.
Criticism. R. Benchley. Life 91: Ja. 26, '28, 19.

Case, drama by Cosmo Hamilton.
Criticism. R. Benchley. Life 91: Ja. 12, '28, 21(⅛).

Chaplin, Charles (Spencer), actor, 1889–.
In The circus. A Bakshy. Nation 126: 247–8, F. 29, '28.

Children's plays.
The next act in children's dramatics. Winifred Ward. il. Drama 18: 147–8, F. '28.
Plays for children by junior leagues of America. W. Palmer. Drama 18: 173–4, 192, Mr. '28.

Cinderella, pantomime by C: Henry and G. Lofthouse.
Scene from (picture). Graphic 119: 60, Ja. 14, '28.

Circus, The, photoplay.
Criticism. R. E. Sherwood. Life 91: Ja. 26, '28, 26(⅛).

Coakley, Marion, actress.
Portrait. Theatre 47: Mr. '28, 37.

Cody, Lew (Lewis Joseph Coté), actor, 1885–.
The tribulations of a motion-picture star. por. Theatre 47: F. '28, 32, 70.

Cohan, George Michael, actor, playwright, and producer, 1878–.
Why American plays succeed in London. por. Theatre 47: Mr. '28, 17–18, 76.

Connecticut Yankee, A, musical comedy by H. Fields, R: Rodgers, and L. Hart, founded on story by Mark Twain.
Review. Theatre 47: Ja. '28, 39(⅛).

Coquette, play by G: Abbott and Ann P. Bridgers.
Criticism. G. Seldes. Dial 84: 80(⅛), Ja. '28.
Plot and excerpts. il. Theatre 47: F. '28, 24–6, 56.
Review. Theatre 47: F. '28, 39(⅛).

Costello, Dolores, actress.
Portrait as Betsy. Theatre 47: Mr. '28, 26.

Costume.
Los Angeles. The largest collection of costumes and properties in the world. W: G. Beymer. il. Woman's Home C. 55: F. '28, 18–19, 162, 164.

Crandall, Catherine, dancer.
Portrait. Theatre 47: Ja. '28, 33.

Dance of death, The, play by A. Strindberg.
Description. H. Farjeon. Graphic 119: 146(⅛), Ja. 28, '28.
Production at Apollo theatre, London. Ill. Lond. N. 172: 160(⅛), Ja. 28, '28. — Nation (Lond.) 42: 683(⅛), F. 4, '28.
Scene from (picture). Ill. Lond. N. 172: 148, Ja. 28, '28.

Dantons Tod, drama by G: Buchner.
Criticism. R. Benchley. Life 91: Ja. 5, '28, 19.

Dawn, photoplay.
Scenes from (pictures). Ill. Lond. N. 172: 256–7, F. 18, '28.

del Rio, Dolores (Senora Jaime Martinez del Rio), actress.
Autobiographical. por. Theatre 47: F. '28, 18.

Devore, Dorothy, actress.
Portrait. Theatre 47: F. '28, 27.
Distant drum, A, play by V. Lawrence.
Review. J. W. Krutch. Nation 126: 171–2, F. 8, '28.
Doctor Knock, play by J. Romains.
Production at Festival theatre, Cambridge. Nation (Lond.) 42: 780(¼), F. 25, '28.
Doctor's dilemma, The, play by G: B. Shaw.
Review. il. Theatre 47: F. '28, 38, 40.
Dove, The, photoplay.
Criticism. R. E. Sherwood. Life 91: Ja. 19, '28, 26(¼).
Drama.
The drama returns to the provinces. L: N. Browdy. Theatre 47: Ja. '28, 49, 68.
Youth, sex, and present-day drama. Jean Bart. il. Theatre 47: F. '28, 31, 68.
Drama in America.
The first American play. H. C. Ingraham. Drama 18: 144–5, F. '28.
Drama in France.
English adaptations of French drama between 1780 and 1915. Edith May. Mod. Lang. Notes 43: 87–90, F. '28.
Eagles, Jeanne, actress, 1894–.
The actor more important than the play. por. Theatre 47: Ja. '28, 20, 72.
Eldest son, The, play by J: Galsworthy.
Production at Everyman theatre, London. Nation (Lond.) 42: 649–50, Ja. 28, '28.
Ellis, Mary (Mrs. E. H. Knopf), actress.
Portrait as Katherine in the modern dress version of The taming of the shrew. Theatre 47: Ja. '28, 19.
Escape, play by J: Galsworthy.
Criticism. G. Seldes. Dial 84: 82(¼), Ja. '28.
Excess baggage, comedy by J: McGowan.
Review. Theatre 47: Mr. '28, 38(¼).
Fairbanks, Douglas Elton, actor and producer, 1883–.
Portrait. Theatre 47: F. '28, 28.
Garden of Allah, The, photoplay.
Review. M. Orme. Ill. Lond. N. 172: 26(¼), Ja. 7, '28.
Gaucho, The, photoplay.
Douglas Fairbanks in. A. Bakshy. Nation 126: 104(¼), Ja. 25, '28.
Get your man, photoplay.
Criticism. R. E. Sherwood. Life 91: Ja. 5, '28, 24(¼).
Gilbert, John (John Pringle), actor, 1897–.
Portrait (with Renée Adorée) in The Cossacks. Theatre 47: Mr. '28, 34.
Girl from Chicago, The, photoplay.
Criticism. R. E. Sherwood. Life 91: Ja. 5, '28, 24(¼).
Gleason, James, actor.
Portrait (with Lucile Webster) in The Shannons of Broadway. Theatre 47: F. '28, 47.
Godfrey, Peter, actor.
Portrait as Hindu in Maya. Graphic 119: 103, Ja. 21, '28.
Goudal, Jetta, actress.
Portrait. Theatre 47: F. '28, 21.
Hairy ape, The, play by E. G. O'Neill.
Production at Gate theatre studio, London. Nation (Lond.) 42: 685(¼), F. 4, '28.
Hampden, Walter (Dougherty), actor-manager, 1879–.
Portrait as Hamlet. Theatre 47: Mr. '28, 16.
Happy, musical comedy by V. Lawrence, McE. Moore, E. Crooker, and F. Grey.
Review. Theatre 47: F. '28, 40(¼).
Harris, Sam H., producer.
Sketch. por. B. F. Wilson. Theatre 47: F. '28, 34, 66.
Hayes, Helen M. (Brown), actress, 1895–.
Portraits in Coquette. Theatre 47: F. '28, 24–6.
Hodge, William T., actor and dramatist, 1874–.
Appreciation of. por. F: Calvin. il. Nat'l M. 56: 319–21, Mr. '28.
Hurst, Brandon, actor.
Portraits. Theatre 47: Mr. '28, 49.
If, comedy by Lord Dunsany.
Review. Theatre 47: Ja. '28, 40(¼).
Immoral Isabella? comedy by L. Campbell.
Review. Theatre 47: Ja. '28, 40, 70.
Interference, play by R. Pertwee and H. Dearden.
Plot and excerpts. il. Theatre 47: Ja. '28, 28–30, 62.
Review. Theatre 47: Ja. '28, 40(¼).
It is to laugh, comedy-drama by Fannie Hurst.
Review. Theatre 47: Mr. '28, 40, 62.
Ivory door, The, play by A. A. Milne.
Review. Theatre 47: Ja. '28, 38(¼).
Jedermann (Everyman), drama by H. Von Hofmannsthal, founded on morality play.
Review. Theatre 47: F. '28, 58(¼).
Jessel, George, actor.
Why I alternate on stage and screen. por. Theatre 47: F. '28, 22.
John, play by P. Barry.
Review. Gilbert Seldes. Dial 84: 81, Ja. '28.
Joy, Leatrice, actress, 1897–.
Portrait. Theatre 47: F. '28, 30.
Judith of Israel, play by E. de M. Baruch.
Description. H. Farjeon. Graphic 119: 314(¼), F. 25, '28.
Scene from (picture). Graphic 119: 249, F. 18, '28. — Ill. Lond. N. 172: 269, F. 18, '28.
King of Kings, The, photoplay by Cecil De Mille.
Criticism. R. E. Sherwood. Life 91: Ja. 26, '28, 26(¼).
Review. M. Orme. il. Ill. Lond. N. 172: 26(¼), Ja. 7, '28.
Ladder, The, play by E. B. Davis.
Aladdin on Broadway. A. Woollcott. Collier's 81: F. 18, '28, 17, 32, 35.
Lawlor, Mary, actress.
Portrait. Theatre 47: F. '28, 15.
Le Gallienne, Eva, actress, 1899–.
Portrait. Theatre 47: Mr. '28, 25.
Lenormand, Henri René, dramatist.
Work of. por. F. Sper. Drama 18: 100–3, Ja. '28.
Letter, The, play by W: S. Maugham.
Criticism. G. Seldes. Dial 84: 166–7, F. '28.
Lewis, Mary, opera singer.
Portrait. Nat'l M. 56: 289, Mr. '28.
Lillie, Beatrice (Lady R. Peel), actress, 1898–.
Portrait. Theatre 47: Mr. '28, 51.
Listeners, play by R. Berkeley.
Production at Wyndham's theatre, London. Ill. Lond, N. 172: 278(¼), F. 18, '28.
Lloyd, Harold, actor, 1893–.
When they gave me the air. pors. il. Ladies' H. J. 45: F. '28, 19, 45.
Loff, Jeannette, actress.
Portrait. Theatre 47: Mr. '28, 22.
Lord Babs, play.
Description. Graphic 119: 231 (¼), F. 11, '28.
Lord, Pauline, actress, 1890–.
In Salvation. J. W. Krutch. Nation 126: 220(¼), F, 22, '28.
Lovely lady, The, musical comedy by Gladys Unger, C. Wood, D: Stamper and H. Levey, founded on Dejeuner de soleil.
Review. il. Theatre 47: Mr. '28, 56, 62.
Loy, Myrna, actress.
Portrait. Theatre 47: F. '28, 42.
Luce, Claire, actress.
Portrait. Graphic 119: 230, F. 11, '28.
Macbeth, tragedy by W: Shakespeare.
Production in modern dress. H. Farjeon. Graphic 119: 274(¼), F. 18, '28. — Ill. Lond. N. 172: 278(¼), F. 18, '28. — Nation (Lond.) 42: 748(¼), F. 18, '28.
Scenes (pictures) from production in modern dress. Graphic 119: 231, F. 11, '28. — Ill. Lond. N. 172: 209, F. 11, '28.
The source of a note in Johnson's edition of Macbeth. Miriam R. Small. Mod. Lang. Notes 43: 34–5, Ja. '28.

Mamoulian, Rouben, director.
Portrait. Theatre 47: F. '28, 37.
Man crazy, photoplay.
Review. R. E. Sherwood. Life 91: Ja. 12, '28, 28(½).
Man, woman, and sin, photoplay by Monta Bell.
Review. R. E. Sherwood. Life 91: Ja. 5, '28, 24(½).
Marco Millions, drama by E. G. O'Neill.
Criticism. R. Benchley. Life 91: Ja. 26, '28, 19.
Review. J. W. Krutch. Nation 126: 104–5, Ja. 25, '28.
Marionettes.
A marionette theatre in Munich. A. Stanhope. il. Theatre 47: Mr. '28, 43, 60.
Trick marionettes. N. Nelson and J. J. Hayes. il. Drama 18: 14(½), O. '27, and following issues.
Marquise, The, play by N. Coward.
Review. Theatre 47: F. '28, 38–9.
Masque of Venice, The, play by G: D. Gribble.
Description. H. Farjeon. Graphic 119: 188(½), F. 4, '28.
Production at Savoy theatre, London. Ill. Lond. N. 172: 200(½), F. 4, '28. — Nation (Lond.) 42: 684(½), F. 4, '28.
Merson, Billy (William Henry Thompson), actor, 1881–.
Portrait. Graphic 119: 230, F. 11, '28.
Moissi, Alexander, actor.
Portraits. Theatre 47: F. '28, 19.
Mongolia, romance by C. Westervelt.
Review. Theatre 47: Mr. '28, 40(½).
Monk militant, The (Martin Luther), photoplay.
Scenes from (pictures). Graphic 119: 140–41, Ja. 28, '28.
Moving pictures.
Flickering fists. il. R. Wagner. Collier's 81: F. 18, '28, 12, 13, 36.
The ideal picture needs no titles. F. W. Murnau. il. Theatre 47: Ja. '28, 41, 72.
Making comic cartoons move. D. Parker. il. Theatre 47: Ja. '28, 32, 70.
Making film history. D. Fairbanks. il. Graphic 119: 214, F. 11, '28.
Music and the motion picture. C: H. Meltzer. il. Theatre 47: Mr. '28, 20–21, 64.
New and old methods in dramatic décor (pictures). Graphic 119: 147, Ja. 28, '28.
Up against it in Hollywood. J: Barrymore. il. Ladies' H. J. 45: Ja. '28, 15, 76, 79.
My best girl, photoplay.
Criticism. Graphic 119: 74(½), Ja. 14, '28.
Review. M. Orme. Ill. Lond. N. 172: 26(½), Ja. 7, '28.
Night in June, A, play by D. Buckley.
Criticism. Graphic 119: 103(½), Ja. 21, '28.
Production at Everyman theatre, London. Nation (Lond.) 42: 598–9, Ja. 21, '28.
Noble gentleman, The, play by Beaumont and Fletcher.
The date of The noble gentleman. B. Maxwell. Mod. Lang. Notes 43: 22–7, Ja. '28.
Nolan, Mary, actress.
Portrait. Theatre 47: Ja. '28, 44.
Novarro (Navarro), Ramon (Samanyiegos), actor, 1899–.
Interview. por. Mary B. Mullett. Am. M. 105: Mr. '28, 18–19, 84, 92.
From screen to concert stage. pors. il. Theatre 47: Ja. '28, 26–7, 68.
O'Neill, Eugene Gladstone dramatist, 1888–.
Portrait. Drama 18: 132, F. '28.
His triumphant genius. por. B: DeCasseres. il. Theatre 47: F. '28, 12–13, 62.
Opera.
Grand opera, when is it "grand"? C: H: Meltzer. il. Theatre 47: Ja. '28, 43, 74.
Osborn, Erastus William, dramatic critic.
Sketch. por. M. Goodrich. Theatre 47: Ja. '28, 37, 72.
Pantomimes.
In London. il. Graphic 119: 24(½), Ja. 7, '28.
Paris bound, drama by P. Barry.
Criticism. R. Benchley. Life 91: Ja. 19, '28, 21(½).
Review. J. W. Krutch. Nation 126: 75–6, Ja. 18, '28. — Theatre 47: Mr. '28, 40(½).
Plough and the stars, The, play by S. O'Casey.
Review. Theatre 47: F. '28, 58(½).
Prevost, Marie (Mrs. K. Harlan), actress, 1898–.
Portrait. Theatre 47: Ja. '28, 42.
Prisoner, The, play by E. Bernhard, tr. by A. Berkman.
Review. Theatre 47: Mr. '28, 62(½).
Puccini, Giacomo, composer, 1858–1924.
Works of Puccini. G. M. Gatti. Music. Q. 14: 16–34, Ja. '28.
Queen of hearts, pantomime.
Scene from (picture). Graphic 119: 25, Ja. 7, '28.
Quest, The, play by R. Stock.
Production at Criterion theatre, London. Ill. Lond. N. 172: 36(½), Ja. 7, '28.
Scene from (picture)). Graphic 119: 60, Ja. 14, '28. — Ill. Lond. N. 172: 50, Ja. 14, '28.
Ralston, Esther (Mrs. G: Webb), actress.
Portrait. Theatre 47: Mr. '28, 42.
Ray, Allene (Mrs. L. W. Wheeler), actress.
Portrait. Theatre 47: Mr '28, 46.
Regatta, play by S. Vane.
Description. il. H. Farjeon. Graphic 119: 146(½), Ja. 28, '28.
Production at Criterion theatre, London. Nation (Lond.) 42: 649(½), Ja. 28, '28.
Reticent convict, The, one-act play by O. W. Firkins.
Text. Drama 18: 141–3, 160, F. '28.
Rich, Irene, actress.
Portrait. Theatre 47: Ja. '28, 44.
Ringling, Robert, opera singer.
Portrait as Tonio in I Pagliacci. Theatre 47: F. '28, 33.
Robey, George (George Edward Wade), actor, 1869–.
Portrait. Graphic 119: 230, F. 11, '28.
Rocking the moon, photoplay.
Scene from (picture). Graphic 119: 102, Ja. 21, '28.
Rork, Ann (Mrs. R. Agnew), actress.
Portrait. Theatre 47: F. '28, 27.
Royal family, The, drama by G: S. Kaufman and Edna Ferber.
Criticism. R. Benchley. Life 91: Ja. 19, '28, 21(½).
Plot and excerpts. il. Theatre 47: Mr. 28, 28–30, 66, 70.
Rudami, Rosa, actress.
Portrait. Theatre 47: Ja. '28, 31.
S. O. S., play by W. Ellis.
Description. il. Graphic 119: 314(½), F. 25, '28.
Production at St. James's theatre, London. Ill. Lond. N. 172: 280(½), F. 18, '28.
Sauce for the gander, play.
Description. Graphic 119: 231(½), F. 11, '28.
School dramatics.
Fifty worth-while plays for high schools. Constance D. Mackay. Woman's Home C. 55: Mr. '28, 4, 56.
Second man, The, play by S: N. Behrman.
Description. H. Farjeon. Graphic 119: 188(½), F. 4, '28.
Production at the Playhouse, London. Ill. Lond. N. 172: 200(½), F. 4, '28. — Nation (Lond.) 42: 684(½), F. 4, '28.
Scene from (picture). Graphic 119: 274, F. 18, '28.
Serenade, photoplay.
Review. R. E. Sherwood. Life 91: Ja. 12, '28, 28(½).
Shakespeare, William, dramatist, 1564–1616.
The Shakespeare memorial theatre. A. T. Edwards. Nation (Lond.) 42: 682–3, F. 4, '28.
Shakespeare and the modern vogue. B. Sydney. il. Drama 18: 165–7, Mr. '28.
Who wrote Shakespeare's plays? O. J. Todd. Mod. Lang. Notes 43: 106–8, F. '28.
Shooting stars, photoplay by A. V. Bramble.
Description. Nation (Lond.) 42: 716(½), F. 11, '28.
Review. M. Orme. il. Ill. Lond. N. 172: 254(½), F. 18, '28.
Show boat, drama by Edna Ferber.
Criticism. R. Benchley. Life 91: Ja. 12, '28, 21(½).

Skinner, Cornelia Otis, actress.
Portrait. Drama 18: 172, Mr. '28.
Starke, Pauline (Mrs. J: White), actress.
Portrait. Theatre 47: F. '28, 35.
Starr, Frances (Grant) (Mrs. H. Coffin), actress, 1886–.
Interview. pors. P. Wood. Theatre 47: Ja. '28, 16–18, 66.
Storm center, comedy by Jessie H. Ernst and M. Simon.
Review. Theatre 47: F. '28, 40, 58.
Straight thru the door, play by W: Hodge.
Review. il. J. M. Chapple. Nat'l M. 56: 320–21, Mr. '28.
Strange interlude, play by E. G. O'Neill.
Review. J. W. Krutch. Nation 126: 192(‡), F. 15, '28.
Student prince, The, photoplay.
Review. M. Orme. il. Ill. Lond. N. 172: 254(‡), F. 18, '28.
Sunrise, photoplay produced by F. W. Murnau.
Description. Nation (Lond.) 42: 685(‡), F. 4, '28.
Review. M. Orme. Ill. Lond. N. 172: 188(‡), F. 4, '28.
Sweeny Todd, or The demon barber of Fleet street, play.
Scene from (pictures). Graphic 119: 275, F. 18, '28.
Sydney, Basil, actor.
Portraits as Petruchio. Drama 18: 166, Mr. '28.
Talmadge, Norma (Mrs. J. M. Schenck), actress, 1897–.
Portrait. Theatre 47: Ja. '28, 48.
Taylor, Estelle (Mrs. W: H. Dempsey), actress.
Portrait. Theatre 47: Ja. '28, 35.
Texas steer, A, photoplay.
Criticism. R. E. Sherwood. Life 91: Ja. 19, '28, 26(‡).
Theatre.
Is the music-hall declining? J. T. Grein. Ill. Lond. N. 172: 208(‡), F. 11, '28.
Are the pictures and stage antagonistic? B: De Casseres. Theatre 47: Ja. '28, 23, 68.
Theatre in America.
Early tolerance toward the theatre in America. Adaline Pierce. Drama 18: 146, 159, F. '28.
New Orleans, La. Le Petit theatre du Vieux Carre, Work of. il. Drama 18: 119–20, Ja. '28.
New York city. Broadway after eight-thirty. il. A. Smith. Delin. 112: F. '28, 21, 98.
Theatre buildings.
Berlin. The Piscator theatre, Rebuilding of. W: Gropius. Drama 18: 136, F. '28.
Theatre in England.
The London stage. Graphic 119: 60, Ja. 14, '28.
Theatre in Germany.
Berlin, The theatre in. Marie Stehle. Drama 18: 133–4, 159, F. '28.
Theatre guild.
Plays produced by. B. H. Clark. il. Drama 18: 169–71, Mr. '28.
Theatre in Russia.
Vsevold Meyerhold and the Soviet theatre. A. Bakshy. Dial 84: 25–30, Ja. '28.
Moscow art theatre. Arbat 26. Nellie L. Holt. Drama 18: 149, F. '28.
Theatre — Stage.
American stage scenery, Story of, from the beginnings to 1875. W. Swanson. il. Drama 18: 5–7, 30, O. '27, and following issues.
Light and shade. A discourse on stage lighting. H. D. Sellman. il. Drama 18: 115–17, 122, Ja. '28.
Theatres in America.
Birmingham, Ala. Little theatre. il. Theatre 47: Ja. '28, 53–4.
New Milford, Conn. Hay Barn theatre. il. Theatre 47: F. '28, 49–50.
These modern women, play by L. Langner.
Review. J. W. Krutch. Nation 126: 248(‡), F. 29, '28.
Tin gods, play by E. C. Middleton.
Description. Graphic 119: 231(‡), F. 11, '28.
Production at Garrick theatre, London. Ill. Lond. N. 172: 240(‡), F. 11, '28. — Nation (Lond.) 42: 715(‡), F. 11, '28.
Tod the tailor, play by W. Griffin.
Production by the Art theatre guild, London. Nation (Lond.) 42: 539(‡), Ja. 7, '28.
Torrence, Ernest, actor.
Portrait as Bill Sykes. Theatre 47: Ja. '28, 35.
Trigger, play by Lula Vollmer.
Review. Theatre 47: F. '28, 39–40.
Trini (Trinidad Ramos), actress.
Portrait. Theatre 47: Ja. '28, 47.
Two white arms, comedy by H. Dearden.
Description. il. H. Farjeon. Graphic 119: 188–9, F. 4, '28.
Production at Ambassador's theatre, London. Nation (Lond.) 42: 684(‡), F. 4, '28.
Scenes from (pictures). Ill. Lond. N. 172: 208, F. 11, '28.
Undercurrent, The, one-act play by Fay Ehlert.
Text. Drama 18: 111–14, Ja. '28.
Unknown warrior, The, English version of Le Tombeau sous l' Arc de Triomphe.
Scenes from (pictures). Graphic 119: 249, F. 18, '28.
Veidt, Conrad, actor.
Portrait as Gwynplaine. Theatre 47: Mr. '28, 49.
Verdun, photoplay.
Scenes from (pictures). Ill. Lond. N. 172: 255, F. 18, '28.
Wagner, Richard, composer, 1813–33.
Renaissance of his dramas at Bayreuth and Munich. N. Douty. il. Etude 46: 106–8, F. '28.
Walker, Polly, actress.
Cautious Cinderella. C. B. Parmer. Collier's 81: Mr. 10, '28, 17.
Portrait. Theatre 47: Ja. '28, 51.
Warner, Henry Byron (Lickfold), actor, 1876–.
One lives as one must. por. Theatre 47: F. '28, 14, 60.
Weather clear — track fast, drama by W. Mack.
Review. Theatre 47: Ja. '28, 39–40.
Webster, Lucile, actress.
Portrait (with J. Gleason) in The Shannons of Broadway. Theatre 47: F. '28, 47.
Welded, play by E. G. O'Neill.
Production at Playroom Six, London. Nation (Lond.) 42: 780(‡), F. 25, '28.
Whiffen, Blanche (Mrs. Thomas Whiffen), actress, 1845–.
Keeping off the shelf. pors. il. Woman's Home C. 55: F. '28, 7–9, 86, 88, 91–2, and following issues.
Whispering wires, play.
Description. H. Farjeon. Graphic 119: 24(‡), Ja. 7, '28.
Wicked age, play by Mae West.
Criticism. G. Seldes. Dial 84: 82–3, Ja. '28.
Williams, William, actor.
Portrait (with Lois Bennett) as Strephon in Iolanthe. Theatre 47: F. '28, 23.
Wood, Peggy (Mrs. J: V. A. Weaver), actress, 1894–.
Portrait (likeness to Mona Lisa). Theatre 47: Mr. '28, 19.
Wynn, Ed (Edwin Leopold), comedian.
The perfect fool. pors. Collier's 81: Mr. 3, '28, 19, 31.
Yellow mask, The, musical comedy by E. Wallace.
Description. Graphic 119: 274(‡), F. 18, '28.
Production at Carlton theatre, London. Nation (Lond.) 42: 749(‡), F. 18, '28.
Young Woodley, play by J: Van Druten.
Production by Arts theatre club, London. Nation (Lond.) 42: 779–80, F. 25, '28.
Review. J. W. Krutch. Nation 126: 130(‡), F. 1, '28.
Scene from (picture). Graphic 119: 249, F. 18, '28.
Zukor, Adolph, moving-picture producer.
Interview. por. Nat'l M. 56: 300, 324, Mr. '28.

o. 5

nd.
42:

ion

–9,
ion
11,

om-
18,

.
18,

ch.

81:

28,

ad-

ion
ess,
C.
.
. 7,

he.
94-.
47:

19,
ace.
ion

ion
1,
.
.

April, 1928

PERIODICAL SETS FOR SALE

Prices are NET and DO NOT Include Transportation

Aldine. Vols. 4–9, 1872–79, 6 vols., bound $15.00

American Conservation. Feb.–Aug. 1911, all published, 1 vol., unbound 3.00

American Historical Review. Vols. 11–33, no. 1, 1905–Oct. 1927. Vols. 15–20 cloth, rest unbound, 27 vols. and 1 no. 55.00

American Homes and Gardens. Vols. 1–10, July, 1905–13, 10 vols., unbound 15.00

American Institute of Electrical Engineers, Transactions. Vols. 10–39, 1894–1920, in 47 vols., cloth 135.00

American Institute of Mining and Metallurgical Engineers, Transactions. Vols. 1–70, 1871–1924. General Indexes to vols. 1–16, and vols. 1–25, 70 vols. half leather, 2 indexes cloth, 72 vols. 175.00

American Journal of Archaeology. New series, vols. 1–27, 1897–1923, 27 vols., unbound 55.00

American Kitchen Magazine. Vols. 1–18, 1894–1903, 18 vols., old binding 15.00

American Labor Legislation Review. Vols. 1–16, 1911–26, 16 vols., unbound 35.00

American Mercury. Vols. 1–13, no. 1, 1924–Jan. 1928, 12 vols. and one number, unbound 27.50

American Quarterly Observer. 1833–34, 3 vols., all published, half morocco 4.00

American Review. Bloomington, Ill. Vols. 1–4. no. 3, 1923–June, 1926. Lacks one no. in vol. 3, 3 vols. and 3 nos., unbound 7.50

American Speech. Vols. 1–2, Oct. 1925–Sept. 1927, 2 vols., unbound 5.00

Andover Review. 1884–93, 19 vols., all published, unbound 15.00

Antiques. Vols. 1–12, no. 3, 1922–Sept. 1927, 11 vols. and 3 nos., unbound 60.00

Appleton's Magazine (formerly Booklovers' Magazine). 1903–09, 13 vols., unbound, all published 18.00

Architectural Record. Vols. 1–56, 1891–1924, 15 vols. bound in buckram, rest unbound, 56 vols. Also Great American Architect Series, 7 nos., all published, unbound 90.00

Arena. 1889–1909, 41 vols., all published, 16 vols. bound, rest unbound, scarce complete 50.00

Art and Archaeology. Vols. 1–19, no. 4, 1914–Feb. 1925, 18 vols. and 4 nos., unbound 38.00

Bookman, N. Y. Vols. 1–64, 1895–Feb. 1927, 64 vols. as unbound 55.00

Business Law Journal, N. Y. Vols. 1–6, no. 1, 1923–July, 1925, 5 vols. and one no., unbound 18.00

Bryologist. Vols. 1–31, 1898–1928, and general index to vols. 1–10, 31 vols., unbound 47.00

Classical Journal, Chicago. Vols. 4–22, 1908–June, 1927, 19 vols., unbound 30.00

Commonweal. Vols. 1–3, no. 21, 1924–March, 1926, 3 vols. and 21 nos., unbound 7.50

Country Calendar. May–Nov. 1905, 1 vol., all published 2.00

Current History. Vols. 1–13, no. 3, 1914–20, 13 vols., unbound, complete with titles and indexes 37.50

English Journal. Vols. 1–15, 1912–26, 15 vols., unbound. Lacks only 3 nos. 45.00

Famous Story Magazine. Oct. 1925–Feb. 1927, 6 vols., all published, unbound 8.00

Filing and Office Management. Vols. 1–8, no. 2, July, 1918–Oct. 1922, vols. 1–4 cloth, rest unbound. Lacks one no. in vol. 6, 7 vols. and 2 nos. $16.00

Foreign Affairs. Vol. 1–6, no. 2, Sept. 1922–Jan. 1928, 5 vols. and 2 nos., unbound 17.50

Forum. Vols. 1–50, 1886–1919, 16 vols. bound, rest unbound, 50 vols. 50.00

Garden and Home Builder (formerly Garden Magazine). Vols. 1–43, 1905–Aug. 1926, first 14 vols. cloth, rest unbound, 43 vols. 47.50

Geographical Review. Vols. 1–17, 1916–27, 17 vols., unbound 45.00

Golden Book. Vols. 1–7, no. 1, 1925–Jan. 1928, 6 vols. and 1 no., unbound 15.00

Granite State Magazine. 1906–11, 7 vols., all published, 6 vols. cloth, 1 vol. unbound .. 12.00

Graphic Arts. Vols. 1–8, no. 3, 1911–March, 1915, 7 vols. and 3 nos., unbound 17.50

Green Bag. 1889–1914, 26 vols., all published, 15 vols. bound, rest unbound 47.50

Gunton's Magazine. Vols. 1–25, 1891–1903, 13 vols. bound, rest unbound, 25 vols. 37.50

Harper's Monthly Magazine. Vols. 1–151, 1850–1925, first 4 vols. half leather, vols. 4–101 in cloth with paper labels, rest unbound, 151 vols. 75.00

Vols. 1–151, 1850–1925, first 92 vols. half leather, rest unbound, 151 vols. 70.00

Harvard Business Review. Vols. 1–6, no. 1, Oct. 1922–Oct. 1927, 6 vols. and 1 no., unbound 22.00

Harvard Theological Review. Vols. 1–26, no. 1, 1908–27, 25 vols. and 1 no., unbound 45.00

High School Quarterly. Vols. 1–14, no. 1, and General Index to vols. 1–5, 13 vols. and 1 no., unbound. Lacks 5 nos. in vols. 3, 5, 7 . 16.50

Hispania. Vols. 1–10, 1918–27, and General Index to vols. 1–5, 11 vols., unbound 30.00

Historical Outlook. Vols. 1–11, 1909–21, vols. 1–6 bound in 2 vols. cloth, rest unbound, very scarce, 11 vols. in 8 vols. 65.00

Independent. Interweekly for Schools. Vols. 1–3, no. 17, May 20, 1922–June 14, 1924, 2 vols. and 17 nos., unbound 4.00

Industrial Engineering and Engineering Digest (early vols. called Engineering Digest). Vols. 4–13, 1908–13, 10 vols., bound 17.50

Industrial Management (formerly called Engineering Magazine). Vols. 1–67, 1891–1924, first 51 vols. bound in half cloth, rest unbound, 67 vols. 90.00

Insurance Law Journal. Vols. 2–33, 1873–1904, 32 vols. sheet, worn, some covers loose 25.00

Intercollegiate World. Vol. 1, 1926, 1 vol., all published, unbound 1.50

International Review. 1874–83, 14 vols., all published, unbound 20.00

Journal of Accountancy. Vols. 21–38, 1916–24, 18 vols., unbound 27.50

Journal of Economic Entomology. Vols. 1–11, 1908–18, 11 vols., unbound 35.00

Journal of Educational Method. Vols. 1–6, Sept. 1921–June, 1927, 6 vols., unbound ... 25.00

Library Journal. Vols. 23–46, 1898–1921, vols. 23–25 half leather, rest unbound, 24 vols. 60.00

PERIODICAL SETS — *Continued*

Magazine of American History. 1877–93, 30 vols., all published, cloth and half leather. A few vols. have loose backs $47.50

Marine Engineering and Shipping Age. Vols. 1–18, no. 2, 1897–Feb. 1913, 17 vols. and 2 nos., unbound 40.00

Massachusetts Magazine. Vols. 1–11, no. 1, 1908–Jan. 1918, 9 vols. cloth, rest unbound, 10 vols. and 1 no. 30.00

Medical Clinics of North America. Vols. 1–5, 1917–22, 5 vols. bound in 30 vols., cloth. Binding a little damaged on one vol. 40.00

Mentor. Vols. 1–15, no. 3, Feb. 1913–Apr. 1927, 14 vols. and 3 nos., unbound 70.00

Midweek Pictorial. Vols. 1–9, no. 26, Sept. 9, 1914–Aug. 25, 1919, 8 vols. and 26 nos. in temporary binders 75.00

Mississippi Valley Historical Review. Vols. 1–9, 1914–23, 9 vols., unbound 40.00

Munsey's Magazine. Vols. 6–54, 1891–May, 1915, 49 vols., unbound except 3 vols. in cloth 36.00

Musical Quarterly. Vols. 1–10, 1915–24, and general index to vols. 1–10, 11 vols., unbound 45.00

Natural History. Vols. 16–27, no. 3, 1916–June, 1927, 21 vols. and 3 nos., unbound 40.00

Nature Magazine. Vols. 1–10, 1923–27, 10 vols., unbound 15.00

New Princeton Review. 1886–88, 6 vols. half morocco, all published 6.00

New Republic. Vols. 1–44, 1914–Nov. 1925, (first 4 vols. bound in leather, vols. 5–12 in cloth, rest unbound. Vol. 1, no. 1, loose in cover), 44 vols., scarce complete 67.50

New World, Boston. 1892–1900, 9 vols., all published, unbound 11.00

New York Review. 1837–42, 10 vols., all published, 8 vols. half calf, rest unbound 10.00

New York Times Index. 1915, 1916, and Jan.–Sept. 1922, bound in 11 vols., cloth 22.00

North Dakota University, Quarterly Journal. Vols. 1–7, 1910–17, 7 vols., unbound 6.00

Ohio Archaeological and Historical Publications. Vols. 1–15, 1887–1906, 15 vols., cloth 25.00

Old Time New England. Vols. 6–15, no. 2, 1915–24, 9 vols. and 2 nos., unbound 12.00

Our World. Vols. 1–5, Apr. 1922–Sept. 1924, 5 vols., unbound 9.00

Palimpsest. Vols. 1–9, no. 3, July, 1920–Mch. 1928, 8 vols. and 3 nos., unbound 8.50

Philobiblion. 1861–63, 2 vols., all published, unbound 3.00

Physical Culture. Vols. 1–9, 1899–June, 1903, 9 vols., cloth $12.00

Popular Mechanics. Vols. 8–12, 16–46, 1906–09, 1911–26, 8 vols. cloth, rest unbound, 36 vols. 32.50

Popular Radio. Vols. 1–10, May, 1922–Dec. 1926, 10 vols., unbound 20.00

Primary Education. Vols. 13–34, 1905–26, 22 vols., unbound 22.00

Progressive Education. Vols. 1–4, 1924–27, 4 vols., unbound 8.00

Putnam's Magazine, 1906–10, 7 vols., all published, unbound 8.50

Review of Reviews (Poole). Vols. 1–74, 1890–1926, 40 vols. bound, rest unbound, 74 vols. 61.00

St. Nicholas. Vols. 1–54, 1873–Oct. 1927, 39 vols. bound, rest unbound 110.00

School and Society. Vols. 1–26, no. 674, 1915–Nov. 1927, 25 vols. and 21 nos., unbound .. 65.00

Scientific Monthly. Vols. 1–22, 1915–25, 23 vols., unbound 50.00

Scribner's Magazine. Vols. 1–66, 1887–1919, first 42 vols. bound in cloth, vols. 43–52 in half morocco, rest unbound, 66 vols. 52.00

Select Journal of Foreign Periodical Literature. 1833–34, 4 vols., all published, as unbound 6.75

Selections from the Edinburgh Review, Paris. 1835–6, 6 vols. half calf 8.00

Society for the Promotion of Engineering Education. Vols. 1–18, 1894–1911, 18 vols., cloth 27.50

System. Vols. 14–23, 35–50, 1908–13, 1919–26, 26 vols. 32.50

Technology Review. Vols. 1–18, 1899–1916, 18 vols., unbound 17.50

Thayer, James B. Legal Essays, 1 vol. cloth, new 4.00

Torreya. Vols. 1–19, 1901–19, first 16 vols. bound in 8 vols. cloth, rest unbound, 19 vols. in 11 vols. 30.00

Vanity Fair, N. Y. Vols. 1–6, 1860–62, 6 vols., half morocco 13.00

Virginia Quarterly Review. Vols. 1–4, no. 1, Apr. 1925–Jan. 1928, 3 vols. and 1 no., unbound 8.50

Vocational Education, Peoria. 1911–14, 3 vols., all published, unbound 3.50

Western Electrician. Vols. 4–41, 1889–1907, 38 vols. half morocco, worn 42.00

Worcester Magazine. 1825–26, 2 vols. all published, bound 3.25

World's Work. Vols. 1–53, 1900–Apr. 1927, 53 vols., unbound (first 23 vols. stripped for binding) 40.00

For Sale by

THE F. W. FAXON CO.

Faxon Building, Back Bay

BOSTON, U. S. A.